

WATERFRONT



ROYAL ARSENAL
RIVERSIDE

ROYAL BOROUGH OF GREENWICH, LONDON

III

WELCOME TO WATERFRONT III AT ROYAL ARSENAL RIVERSIDE

*A stunning new riverside neighbourhood by
award-winning Berkeley, bringing London
chic to the Royal Borough of Greenwich.*

CONTENTS

INTRODUCTION	03
OVERVIEW	05
ARCHITECTURE	07
GREEN SPACES	11
INTERIORS	17
SPECIFICATION	28
FLOORPLANS	33
CONTACT US	88

INTRODUCING A NEW LONDON WATERFRONT DESTINATION

*Located on the River Thames, in the Royal Borough of Greenwich,
Waterfront at Royal Arsenal Riverside is vibrant riverside living
with all the design details and high quality specification
that Berkeley are renowned for.*



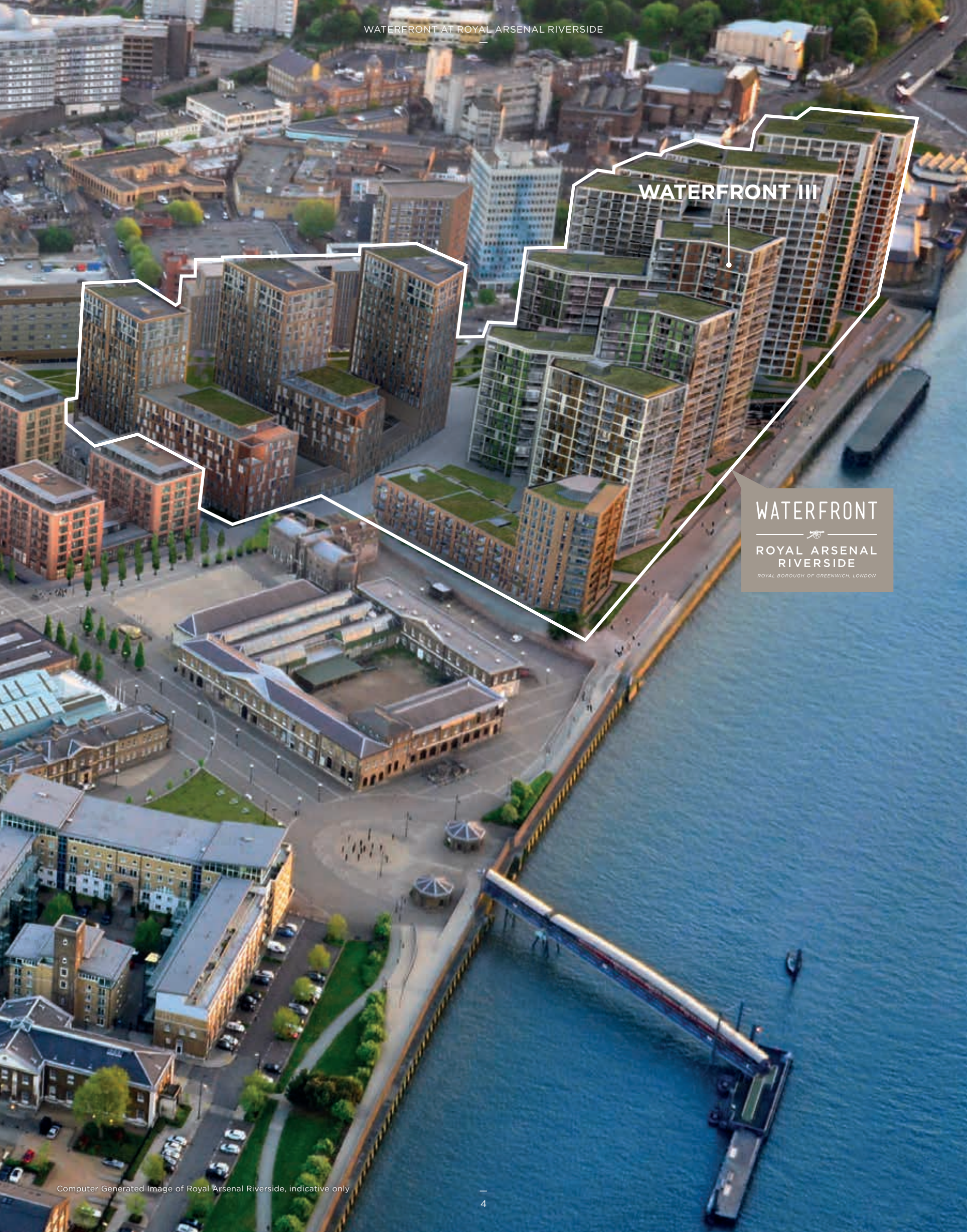

WATERFRONT III

WATERFRONT
ROYAL ARSENAL
RIVERSIDE
ROYAL BOROUGH OF GREENWICH, LONDON

AN OVERVIEW OF WATERFRONT

*With extensive river frontage, impressive city views,
a new landscaped central park and unrivalled travel
connections, the stunning new Waterfront development at
Royal Arsenal Riverside is at the heart of London living
and opens up a world of choice.*

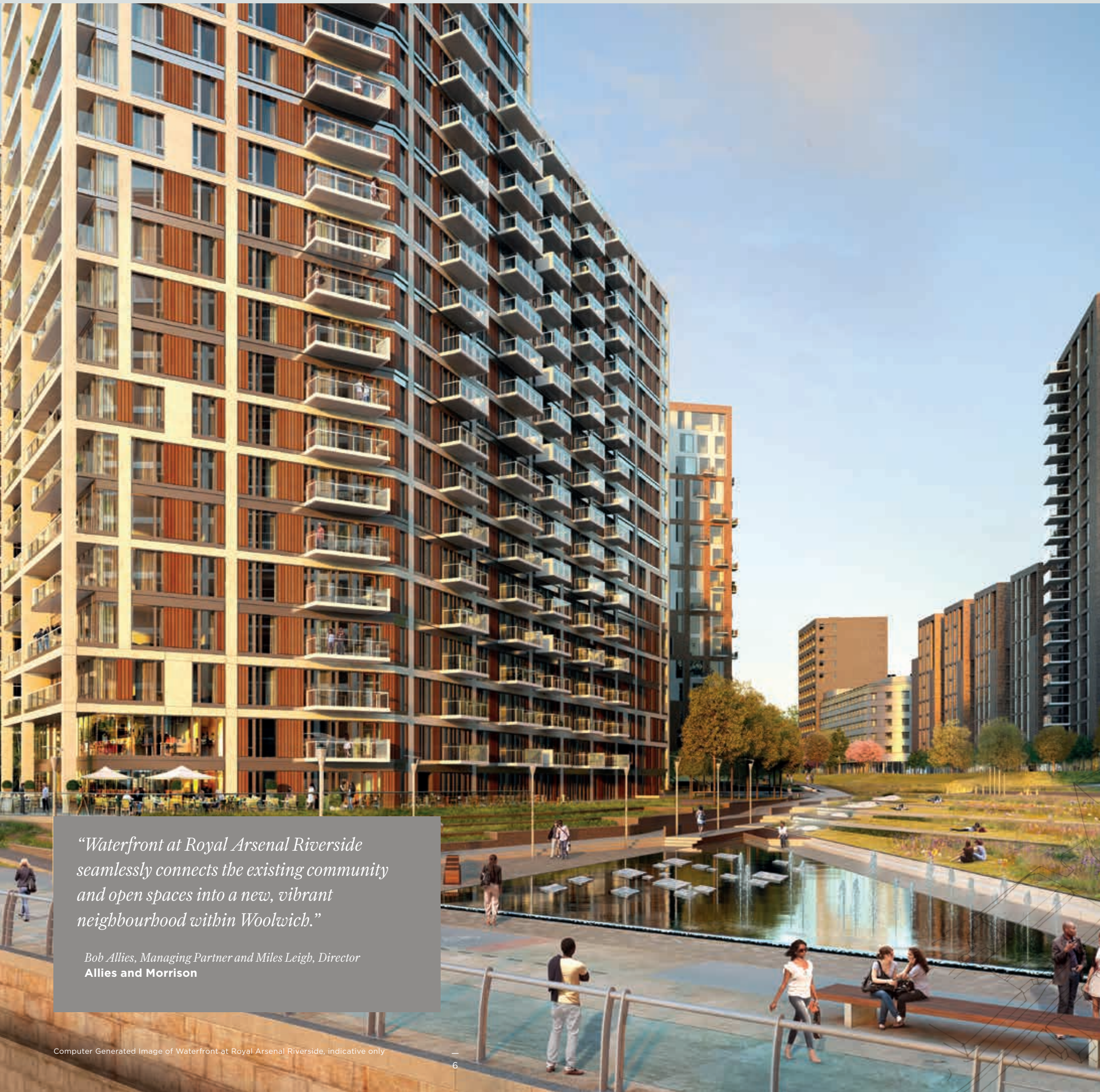

“Waterfront at Royal Arsenal Riverside seamlessly connects the existing community and open spaces into a new, vibrant neighbourhood within Woolwich.”

*Bob Allies, Managing Partner and Miles Leigh, Director
Allies and Morrison*

DESIGNED FOR YOU BY ALLIES AND MORRISON

“

The mixture of rich historical heritage and the open expanse of the Thames, with its associated river traffic and relaxed recreational activity, make Waterfront at Royal Arsenal Riverside a unique London location.

The buildings are perpendicular to the waterfront to maximise views to the river, as well as creating a new ‘green link’ connecting central Woolwich to the Thames. Our architectural designs are inspired by the historic Royal Arsenal buildings which have a strong, robust masonry character, reflective of its military past.

These open plan apartments respond to modern home life, giving a greater sense of open space. The designs have a human scale and a material quality, so that they are both new and familiar at the same time.

”



*Bob Allies, Managing Partner
and Miles Leigh, Director
Allies and Morrison*

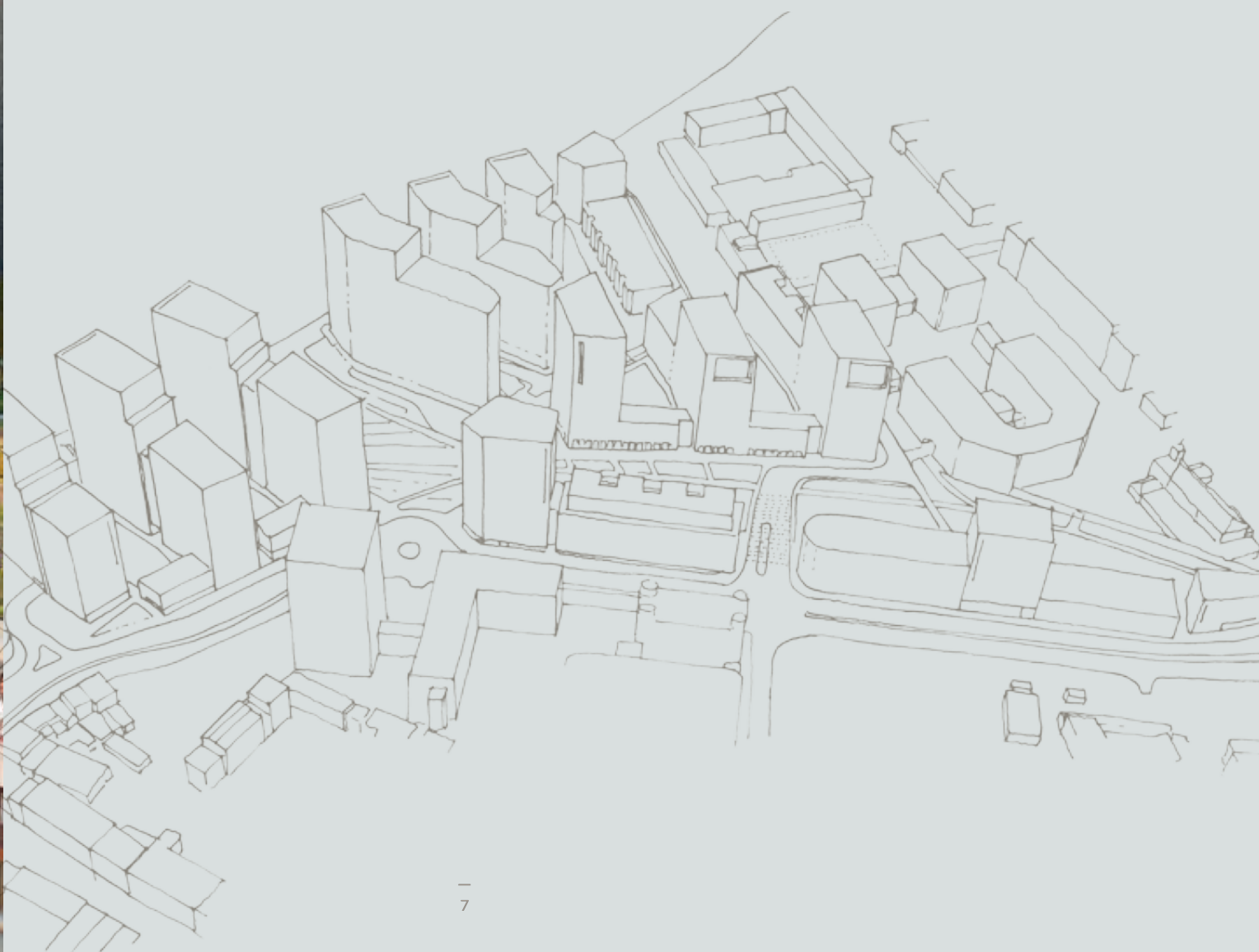

*A unique location within the
Royal Borough of Greenwich, with
far reaching river views over the city.*



Computer Generated Image of Waterfront at Royal Arsenal Riverside, indicative only



GREEN SPACES

Linked by an avenue of trees leading purposefully down to the river, and enriched with feature lighting throughout, the new four acre park at Royal Arsenal Riverside has space for everyone to enjoy.

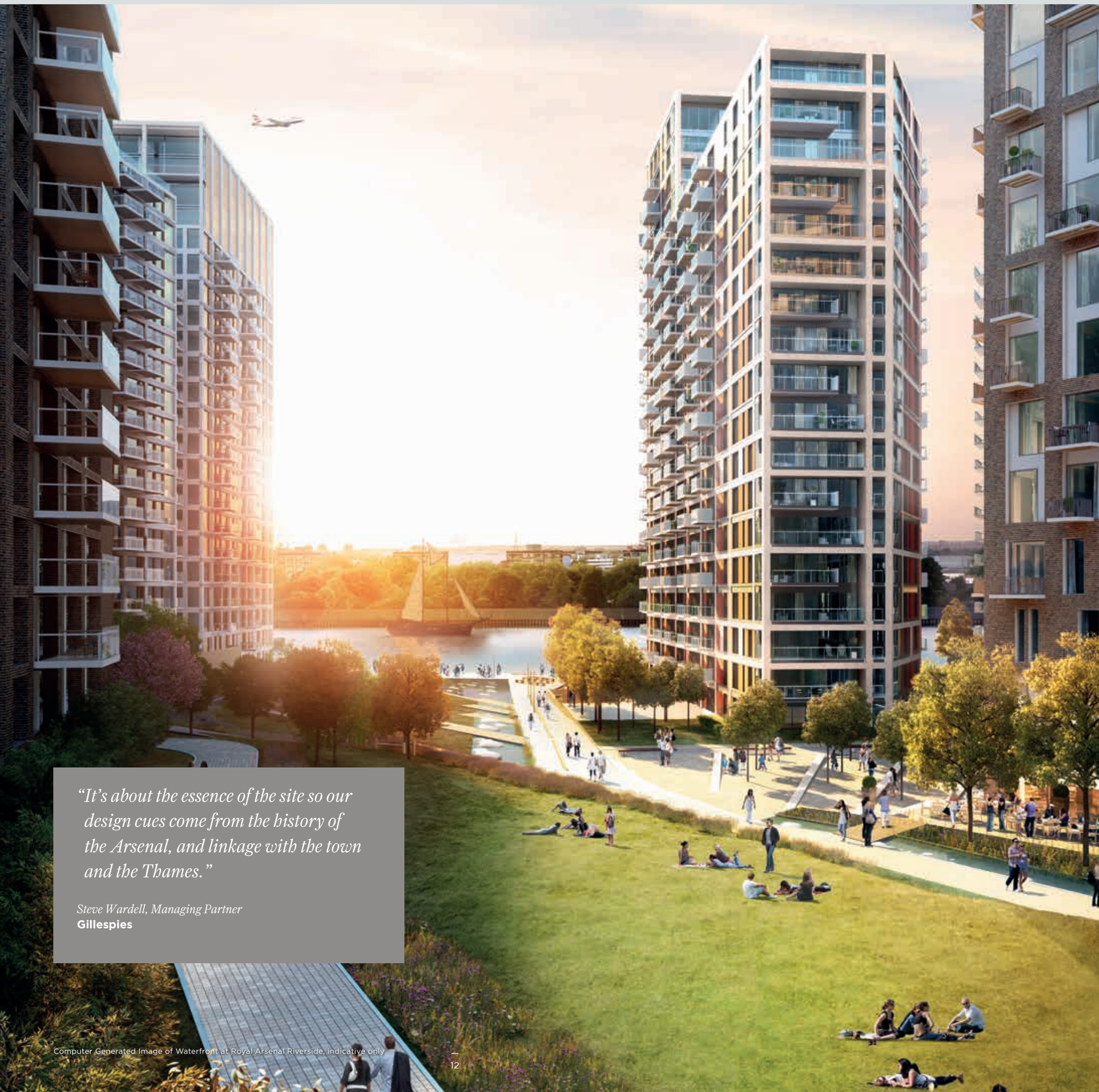

“It’s about the essence of the site so our design cues come from the history of the Arsenal, and linkage with the town and the Thames.”

*Steve Wardell, Managing Partner
Gillespies*

CREATING A GREEN EXTENSION TO WOOLWICH

“

Our biggest design influence has been the river itself, which really is at the heart of this scheme. Creating freedom of movement and connectivity between Woolwich town and the Thames are key parts of the final landscape design.

The park gathers together a series of strands that meet and move towards the water’s edge. Cascading water passes through the heart of the park, with its rich and diverse planting, achieving a variety of spaces for informal play, to engage with the water or simply to enjoy the journey down to the river.

The series of joined spaces ensures an enduring connectivity with the historic Arsenal, adjacent transport links and the town centre itself.

”



*Steve Wardell, Managing Partner
Gillespies*

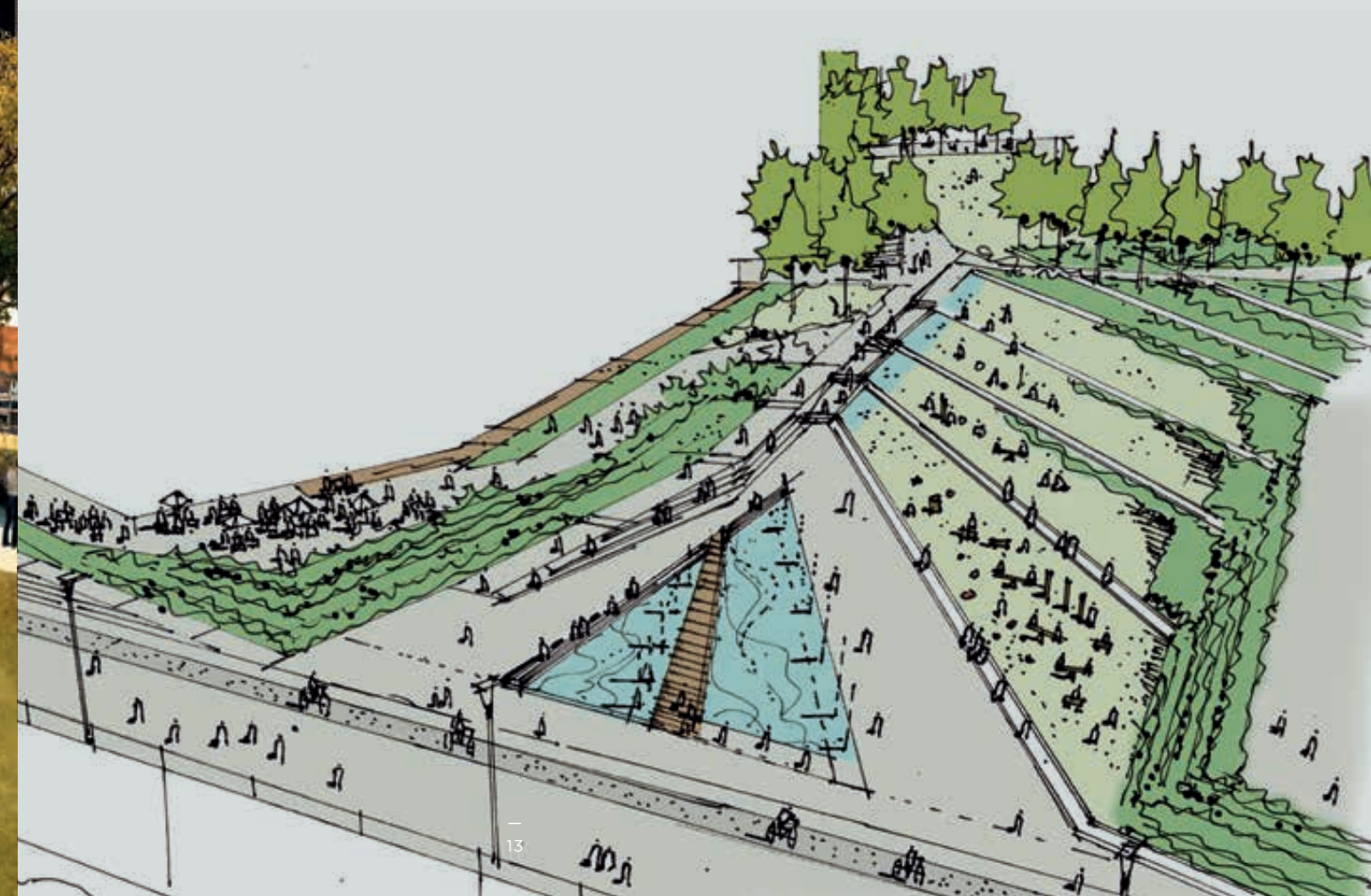

TRANQUILITY WITHIN

From tree-lined avenues, to meadows and parkland, the open spaces joining the entrance Piazza to the River Thames capture it all.

With impressive vistas down to the river and plenty of seating along the way, there are endless opportunities to relax with a drink, picnic on the lawn or dip your toes in a refreshing pool of water.

STRAIGHT FROM THE SOURCE

Choose to spend your time in quiet contemplation or experience the thrill of cascading waterfalls.

Taking inspiration from naturally occurring water features, we follow the water's progress from its source at the entrance Piazza, through the babbling brook in the sensory garden, along the smooth river run with interactive water jets and bridges. Journey on through the terraced water cascades and finally, down to the tranquility of the waterfront pool.





BEAUTIFULLY CRAFTED INTERIORS

*Interiors at Waterfront are contemporary,
blending light tiles and textured wood
finishes with a muted colour palette and highly
reflective surfaces, reminiscent of luxury
yachts on the water.*

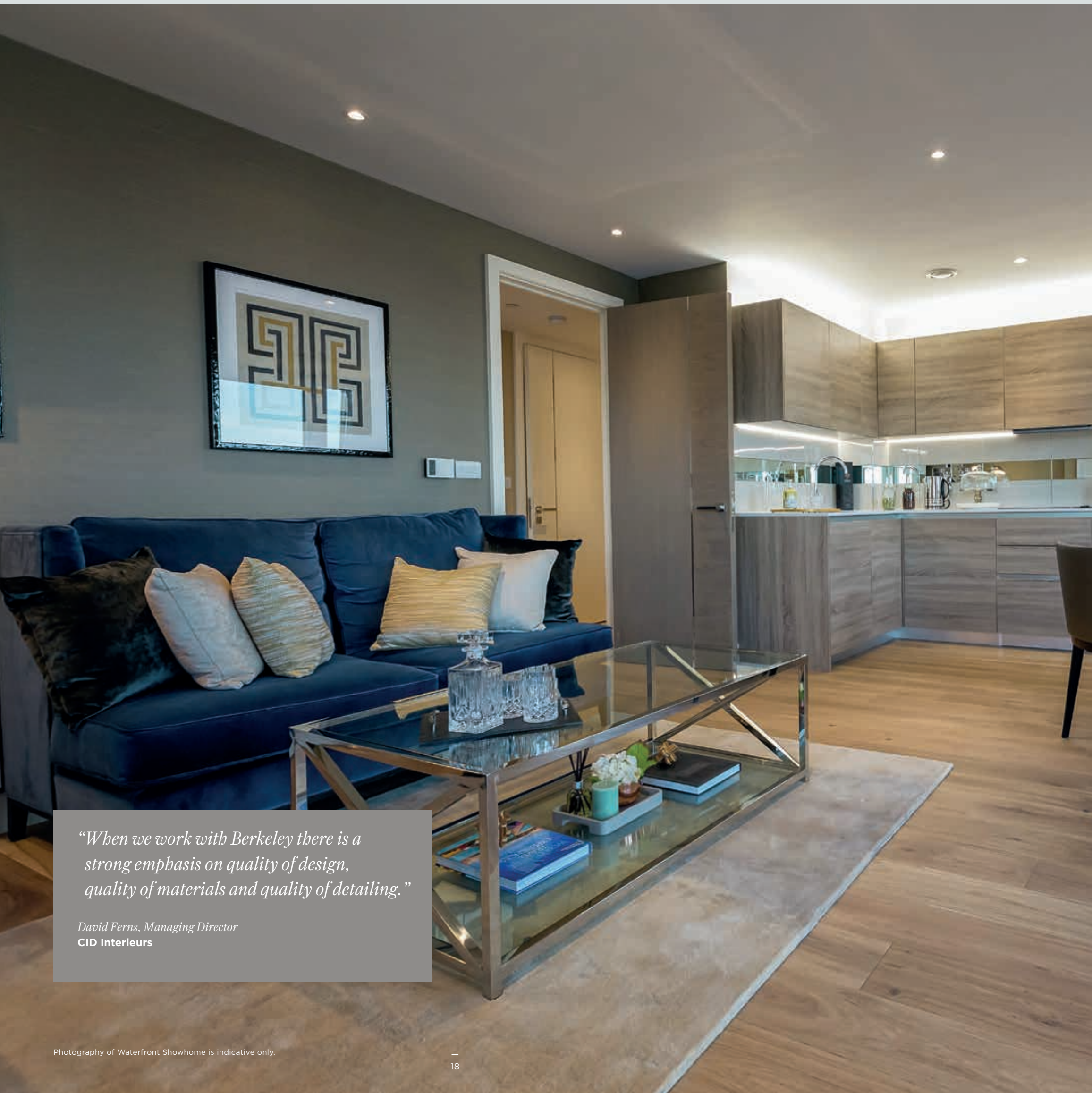

“When we work with Berkeley there is a strong emphasis on quality of design, quality of materials and quality of detailing.”

*David Ferns, Managing Director
CID Interieurs*

TALENTED INTERIOR DESIGN TEAM

“

It is very important for us to understand our purchasers from the outset - where they work, shop and relax. In this way we are able to create an apartment which appeals to all their senses.

Every project is unique and tailored to the site context which, in this case, was influenced by the impressive waterside location. Our vision for Waterfront is a seamless transition between the exterior architectural style and the simple but elegant interior spaces.

We took the architect's concept of verticality and repeated this in the design detailing of the kitchens, bathrooms and internal doors to build a connection with the building's exterior.

We use open plan layouts to maintain the impressive river vistas, with simple, monolithic forms and textured materials to maximise space and natural light. The bathrooms really show how these concepts translate into simple forms, contrasting textures and lighting.

”



*David Ferns, Managing Director
CID Interieurs*



Spacious living areas with impressive river views; a chic London home in the heart of Royal Arsenal Riverside.

Individually designed layouts, mirrored detailing and warm timber finishes create the perfect combination of form and function.



Thoughtful layouts, mirrored sliding wardrobes and sumptuous carpeting ensures a harmonious, light-filled space in which to relax.

Luxurious finishes mean that the bathrooms are the ideal space to relax and unwind.

SPECIFICATION

Manhattan Suites & One Bed Apartments

KITCHENS

- Individually designed layouts.
- Composite stone worktops with tile splash back and mirrored feature strip.
- Stainless steel integrated sink with chrome Monobloc mixer tap.
- Low energy ceiling downlights and under cabinet lighting.
- Concealed white multi-gang appliance panel with chrome power sockets and switches above worktop.
- Engineered timber flooring.
- Frameless ceramic glass hob.
- Recirculating extractor hood.
- Integrated stainless steel electric oven (built-in under-counter oven applicable for Manhattan Suites).
- Integrated fridge / freezer.
- Integrated multi-function dishwasher (not applicable for Manhattan Suites).
- Matt lacquer timber veneer finishes to cupboard units.

BATHROOM (where applicable)

- White single ended bath with bath panel and glazed bath screen.
- Chrome exposed thermostatic bath / shower mixer above bath with showerhead.
- White countertop wash hand basin with wall mounted chrome mixer tap.
- White wall mounted WC pan with push button dual-flush and concealed cistern.
- Chrome effect electric towel rails.
- Tiled flooring.
- Tiled finish to all walls with feature tiling.
- Fitted wall cabinet with mirrored door, shelves, shaver socket and pelmet lighting.
- Tiled cladding to WC panel with recessed shelves.
- Feature niche with glass shelving and downlights above WC and bath.
- Fitted vanity unit with shelf and plinth lighting.

SHOWER ROOM (WHERE APPLICABLE)

- Chrome exposed thermostatic shower mixer with showerhead and hose.
- Chrome ceiling mounted showerhead.
- White counter top wash hand basin with wall mounted chrome mixer tap.
- White wall mounted WC pan with push button dual-flush and concealed cistern.
- Chrome effect electric towel rails.
- Tiled flooring and shallow shower tray with fixed glazed shower screen.
- Tiled finish to all walls with feature tiling.
- Fitted wall cabinet with mirrored door, shelves, shaver socket and pelmet lighting.
- Feature niche with glass shelving and downlights above WC and shower.
- Fitted vanity unit with shelf and plinth lighting.

ELECTRICAL FITTINGS

- Low energy ceiling downlights throughout.
- Automatic lighting to hall cupboards.
- Television (terrestrial and satellite) point to principal living area and bedroom (bedroom television point not applicable in Manhattan Suites).
- Telephone point to living areas and bedroom.
- White electrical fittings at high and low levels.
- Energy efficient external light for balcony / terrace.

HEATING

- Heating and hot water to all apartments by centralised CHP (Combined Heat & Power) plant, supplied via heat plate exchanger within apartments.
- Radiator panel heating with individual thermostatic valve controls.
- Plumbing for washer / dryer within vented utility cupboard.

INTERIOR FINISHES

- Extra height matt lacquer timber veneered solid core entrance and lounge door with feature trim (where applicable).
- Full height matt white finished internal doors with feature trim.
- Painted skirting and architraves.
- Polished chrome door handles throughout.

- Fitted wardrobe with mirrored doors and matt lacquer timber veneer feature.
- Engineered timber flooring to hallway, kitchen, living room and cupboards.
- Carpet to bedroom (not applicable for Manhattan Suites).

BALCONIES/TERRACES

- Well proportioned balconies / terraces with decking, glass balustrade.

SECURITY

- Audio/visual entry via TV and domestic / mobile phone linked to entrance door (may require telephone connection and call waiting service to be provided by purchaser).
- Power and dual telephone points provided to all apartments for wireless intruder alarms to be fitted at a later date by purchaser.
- Main supply smoke detectors and sprinklers with heat detector to kitchen.
- 'Secured by Design' standards to all apartment entrance doors, to meet Metropolitan Police requirements.
- Lockable windows.
- 24-hour Concierge service and monitored CCTV.

PEACE OF MIND

- 999 year lease.
- All apartments benefit from a 10 year warranty.

CAR PARKING

- Limited secure parking under a general right to park subject to separate agreement.
- Electric vehicle charging points subject to availability.

LIFTS

- Minimum of two passenger lifts serving every level.

MAIN ENTRANCE AND LIFT LOBBIES

- Glass doors to main apartment block entrances and feature finishes to lift lobbies.
- Carpeted floors and painted walls to corridors.
- Coir matting to car park lobby areas and painted walls to car park cores.



SPECIFICATION

Two and Three Bed Apartments & Penthouse Apartments

KITCHENS

- Individually designed layouts.
- Composite stone worktops with tile splash back and mirrored feature strip.
- Stainless steel integrated sink with chrome Monobloc mixer tap.
- Low energy ceiling downlights and under cabinet lighting.
- Concealed white multi-gang appliance panel with chrome power sockets above worktop.
- Engineered timber flooring.
- Frameless ceramic glass hob.
- Recirculating extractor hood.
- Integrated stainless steel electric oven.
- Integrated fridge / freezer.
- Integrated multi-function dishwasher.
- Integrated microwave.
- Matt lacquer timber veneer finish to cupboard units.

BATHROOM

- White single ended bath with bath panel and glazed bath screen.
- Chrome exposed thermostatic bath / shower mixer above bath with showerhead.
- White countertop wash hand basin with wall mounted chrome mixer tap.
- White wall mounted WC pan with push button dual-flush and concealed cistern.
- Chrome effect electric towel rails.
- Tiled flooring.
- Tiled finish to all walls with feature tiling.
- Fitted wall cabinet with mirrored door, shelves, shaver socket and pelmet lighting.
- Tiled cladding to WC panel with recessed shelves.
- Feature niche with glass shelving and downlights above WC and bath.
- Fitted vanity unit with shelf and plinth lighting.

SHOWER ROOM

- Chrome exposed thermostatic shower mixer with showerhead and hose.
- Chrome ceiling mounted showerhead.
- White counter top wash hand basin with wall mounted chrome mixer tap.
- White wall mounted WC pan with push button dual-flush and concealed cistern.

- Chrome effect electric towel rails.
- Tiled flooring and shallow shower tray with fixed glazed shower screen.
- Tiled finish to all walls with feature tiling.
- Fitted wall cabinet with mirrored door, shelves, shaver socket and pelmet lighting.
- Feature niche with glass shelving and downlights above WC.
- Fitted vanity unit with shelf and plinth lighting.

ELECTRICAL FITTINGS

- Low energy ceiling downlights throughout.
- Automatic lighting to hall cupboards.
- Television (terrestrial and satellite) points to principal living area and bedrooms (Television points are not applicable in bedroom 3).
- Telephone points to living area and bedrooms (Telephone points are not applicable in bedroom 3).
- White electrical fittings at high and low levels.
- Energy efficient external light for balcony / terrace.

HEATING

- Heating and hot water to all apartments by centralised CHP (Combined Heat & Power) plant, supplied via heat plate exchanger within apartments.
- Radiator panel heating with individual thermostatic valve controls.
- Plumbing for washer / dryer within vented utility cupboard.

INTERIOR FINISHES

- Extra height matt lacquer timber veneered solid core entrance and lounge door with feature trim (where applicable).
- Full height matt white finished internal doors with feature trim.
- Painted skirting and architraves.
- Polished chrome door handles throughout.
- Fitted wardrobe with mirrored doors and matt lacquer timber veneer feature to bedroom 1.
- Engineered timber flooring to hallway, kitchen, living room and cupboards.
- Carpet to bedrooms.

BALCONIES/TERRACES

- Well proportioned balconies / terraces with decking, glass balustrade.

SECURITY

- Audio/visual entry via TV and domestic / mobile phone linked to entrance door (may require telephone connection and call waiting service to be provided by purchaser).
- Power and dual telephone points provided to all apartments for wireless intruder alarms to be fitted at a later date by purchaser.
- Mains supply smoke detectors and sprinklers with heat detector to kitchen.
- 'Secured by Design' standards to all apartment entrance doors, to meet Metropolitan Police requirements.
- Lockable windows.
- 24-hour Concierge service and monitored CCTV.

PEACE OF MIND

- 999 year lease.
- All apartments benefit from a 10 year warranty.

CAR PARKING

- Limited secure parking under a general right to park subject to separate agreement.
- Electric vehicle charging points subject to availability.

LIFTS

- Minimum of two passenger lifts serving every level.

MAIN ENTRANCE AND LIFT LOBBIES

- Glass doors to main apartment block entrances and feature finishes to lift lobbies.
- Carpeted floors and painted walls to corridors.
- Coir matting to car park lobby areas and painted walls to car park cores.

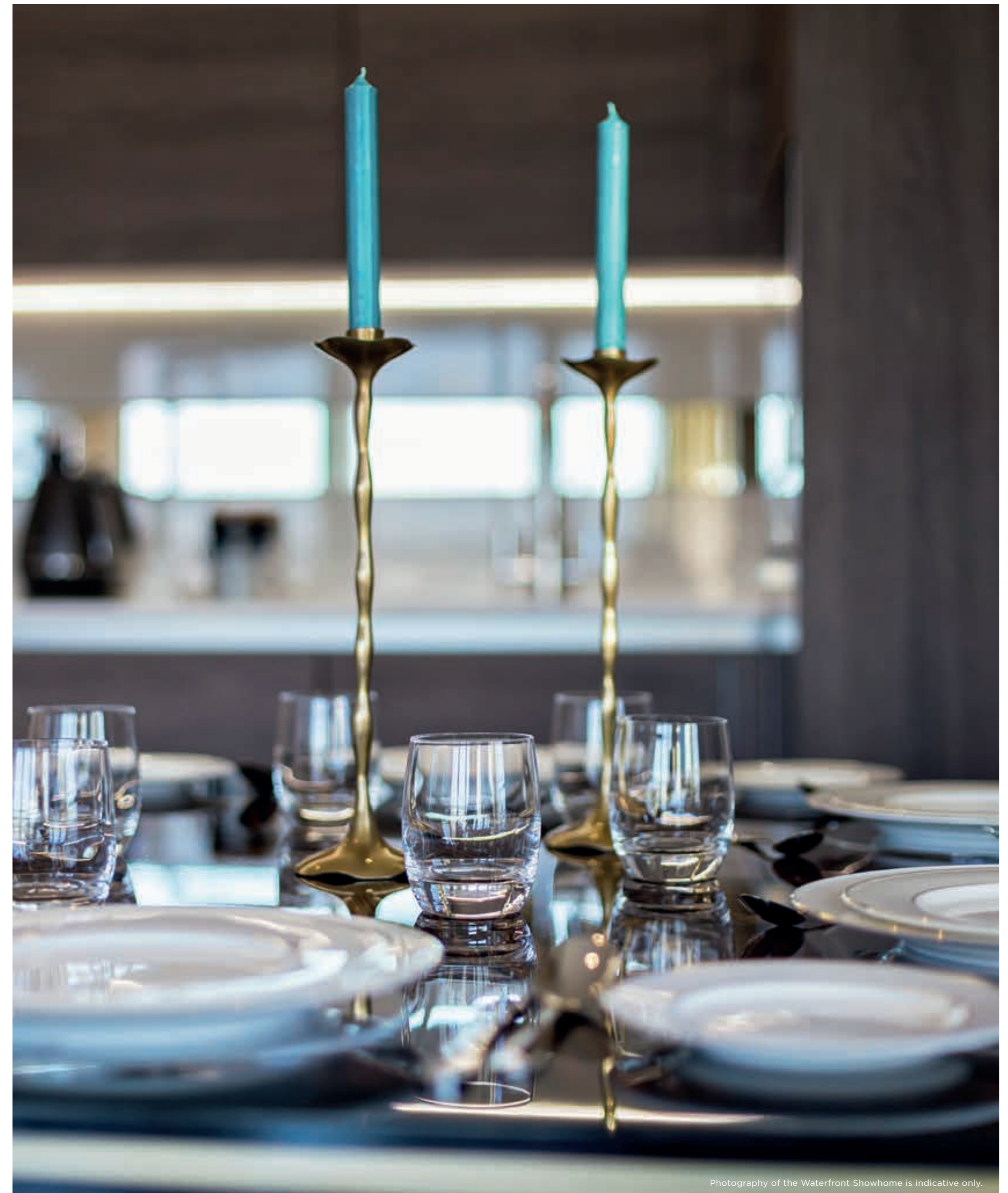

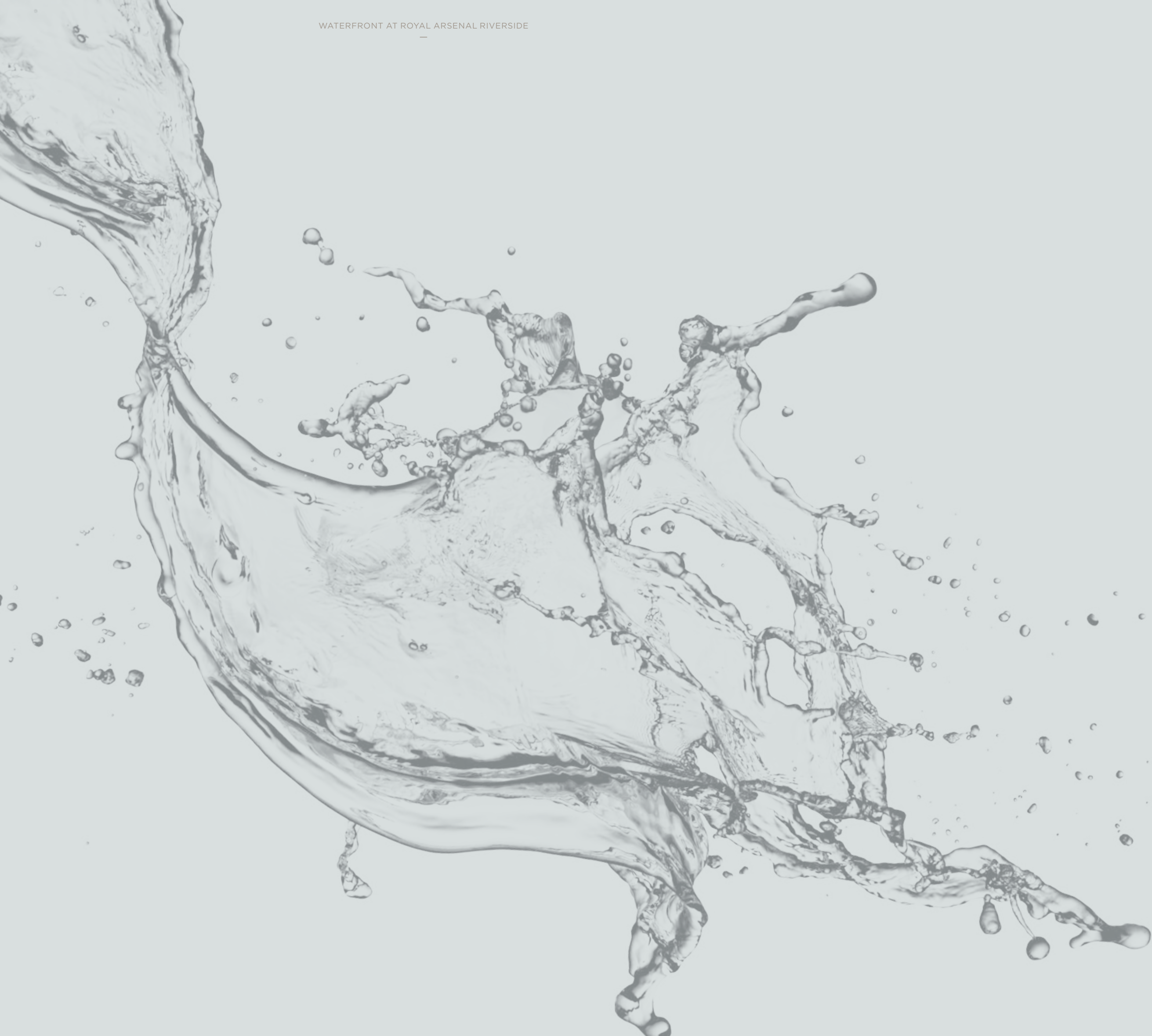

—
WATERFRONT III
FLOORPLANS
—

APARTMENT AND PENTHOUSE LOCATOR

WATERFRONT III

MANHATTAN SUITES						
TYPE	PLOT	LEVEL	BEDS	TOTAL AREA SQ M	TOTAL AREA SQ FT	PAGE
1.2.13 (A)	2.0.298	0	1	41.76	449	40
1.2.13	2.1.308	1	1	41.76	449	41
1.2.13	2.2.321	2	1	41.76	449	41
1.2.13	2.3.335	3	1	41.76	449	41
1.2.13	2.4.349	4	1	41.76	449	41
1.2.13	2.5.363	5	1	41.76	449	41
1.2.13	2.6.377	6	1	41.76	449	41
1.2.13	2.7.391	7	1	41.76	449	41
1.2.13	2.8.405	8	1	41.76	449	41
1.2.13	2.9.419	9	1	41.76	449	41
1.2.13	2.10.433	10	1	41.76	449	41
1.2.13	2.11.447	11	1	41.76	449	41
1.2.13	2.12.461	12	1	41.76	449	41
1.2.13	2.13.475	13	1	41.76	449	41
1.2.13	2.14.489	14	1	41.76	449	41
1.2.13	2.15.503	15	1	41.76	449	41
1.2.13	2.16.517	16	1	41.76	449	41
1.2.13	2.17.531	17	1	41.76	449	41

1 BEDROOM APARTMENTS						
TYPE	PLOT	LEVEL	BEDS	TOTAL AREA SQ M	TOTAL AREA SQ FT	PAGE
1.2.51 (A)	2.0.299	0	1	48.70	524	42
1.2.02 (A)	1.0.303	0	1	50.20	540	43
1.2.51	2.1.309	1	1	48.70	524	44
1.2.07	2.1.310	1	1	51.80	558	45
1.2.02 (B)	1.1.314	1	1	50.20	540	46
1.2.01 (D)	2.1.318	1	1	51.12	550	47
1.2.06	2.1.319	1	1	53.97	581	48
1.2.51	2.2.322	2	1	48.70	524	44
1.2.07	2.2.323	2	1	51.80	558	45
1.2.01 (D)	2.2.332	2	1	51.12	550	47
1.2.06	2.2.333	2	1	53.97	581	48
1.2.51	2.3.336	3	1	48.70	524	44
1.2.07	2.3.337	3	1	51.80	558	45
1.2.01 (D)	2.3.346	3	1	51.12	550	47
1.2.06	2.3.347	3	1	53.97	581	48
1.2.51	2.4.350	4	1	48.70	524	44
1.2.07	2.4.351	4	1	51.80	558	45
1.2.01 (D)	2.4.360	4	1	51.12	550	47
1.2.06	2.4.361	4	1	53.97	581	48
1.2.51	2.5.364	5	1	48.70	524	44
1.2.07	2.5.365	5	1	51.80	558	45
1.2.01 (D)	2.5.374	5	1	51.12	550	47
1.2.06	2.5.375	5	1	53.97	581	48
1.2.51	2.6.378	6	1	48.70	524	44
1.2.07	2.6.379	6	1	51.80	558	45
1.2.01 (D)	2.6.388	6	1	51.12	550	47
1.2.06	2.6.389	6	1	53.97	581	48

KEY



P= Penthouse

1 BEDROOM APARTMENTS - CONTINUED						
TYPE	PLOT	LEVEL	BEDS	TOTAL AREA SQ M	TOTAL AREA SQ FT	PAGE
1.2.51	2.7.392	7	1	48.70	524	44
1.2.07	2.7.393	7	1	51.80	558	45
1.2.01 (D)	2.7.402	7	1	51.12	550	47
1.2.06	2.7.403	7	1	53.97	581	48
1.2.51	2.8.406	8	1	48.70	524	44
1.2.07	2.8.407	8	1	51.80	558	45
1.2.01 (D)	2.8.416	8	1	51.12	550	47
1.2.06	2.8.417	8	1	53.97	581	48
1.2.51	2.9.420	9	1	48.70	524	44
1.2.07	2.9.421	9	1	51.80	558	45
1.2.01 (D)	2.9.430	9	1	51.12	550	47
1.2.06	2.9.431	9	1	53.97	581	48
1.2.51	2.10.434	10	1	48.70	524	44
1.2.07	2.10.435	10	1	51.80	558	45
1.2.01 (D)	2.10.444	10	1	51.12	550	47
1.2.06	2.10.445	10	1	53.97	581	48
1.2.51	2.11.448	11	1	48.70	524	44
1.2.07	2.11.449	11	1	51.80	558	45
1.2.01 (D)	2.11.458	11	1	51.12	550	47
1.2.06	2.11.459	11	1	53.97	581	48
1.2.51	2.12.462	12	1	48.70	524	44
1.2.07	2.12.463	12	1	51.80	558	45
1.2.01 (D)	2.12.472	12	1	51.12	550	47
1.2.06	2.12.473	12	1	53.97	581	48
1.2.51	2.13.476	13	1	48.70	524	44
1.2.07	2.13.477	13	1	51.80	558	45
1.2.01 (D)	2.13.486	13	1	51.12	550	47
1.2.06	2.13.487	13	1	53.97	581	48
1.2.51	2.14.490	14	1	48.70	524	44
1.2.07	2.14.491	14	1	51.80	558	45
1.2.01 (D)	2.14.500	14	1	51.12	550	47
1.2.06	2.14.501	14	1	53.97	581	48
1.2.51	2.15.504	15	1	48.70	524	44
1.2.07	2.15.505	15	1	51.80	558	45
1.2.01 (D)	2.15.514	15	1	51.12	550	47
1.2.06	2.15.515	15	1	53.97	581	48
1.2.51	2.16.518	16	1	48.70	524	44
1.2.07	2.16.519	16	1	51.80	558	45
1.2.01 (D)	2.16.528	16	1	51.12	550	47
1.2.06	2.16.529	16	1	53.97	581	48
1.2.51	2.17.532	17	1	48.70	524	44
1.2.07	2.17.533	17	1	51.80	558	45
1.2.01 (D)	2.17.542	17	1	51.12	550	47
1.2.06	2.17.543	17	1	53.97	581	48

APARTMENT AND PENTHOUSE LOCATOR

WATERFRONT III

2 BEDROOM APARTMENTS						
TYPE	PLOT	LEVEL	BEDS	TOTAL AREA SQ M	TOTAL AREA SQ FT	PAGE
2.4.39 (A)	1.0.300	0	2	93.52	1,007	49
2.4.29 (A)	1.0.301	0	2	71.72	772	50
2.4.20 (A)	1.0.302	0	2	71.41	769	51
2.4.22 (A)	1.0.304	0	2	72.92	785	57
2.4.25 (A)	2.1.307	1	2	71.64	771	53
2.4.24	1.1.311	1	2	72.46	780	54
2.4.21	1.1.312	1	2	71.65	771	55
2.4.20	1.1.313	1	2	71.41	769	56
2.4.22	1.1.315	1	2	72.92	785	57
2.3.16 (B)	2.1.316	1	2	62.58	674	58
2.3.16 (C)	2.1.317	1	2	62.58	674	59
2.4.25	2.2.320	2	2	71.64	771	60
2.4.24	1.2.324	2	2	72.46	780	54
2.4.21	1.2.325	2	2	71.65	771	55
2.4.20	1.2.326	2	2	71.41	769	56
2.4.19	1.2.327	2	2	71.16	766	61
2.4.22	1.2.329	2	2	72.92	785	57
2.3.16 (B)	2.2.330	2	2	62.58	674	58
2.3.16 (C)	2.2.331	2	2	62.58	674	59
2.4.25	2.3.334	3	2	71.64	771	60
2.4.24	1.3.338	3	2	72.46	780	54
2.4.21	1.3.339	3	2	71.65	771	55
2.4.20	1.3.340	3	2	71.41	769	56
2.4.19	1.3.341	3	2	71.16	766	61
2.4.22	1.3.343	3	2	72.92	785	57
2.3.16 (B)	2.3.344	3	2	62.58	674	58
2.3.16 (C)	2.3.345	3	2	62.58	674	59
2.4.25 (A)	2.4.348	4	2	71.64	771	52
2.4.24	1.4.352	4	2	72.46	780	54
2.4.21	1.4.353	4	2	71.65	771	55
2.4.20	1.4.354	4	2	71.41	769	56
2.4.19 (B)	1.4.355	4	2	71.16	766	63
2.4.22	1.4.357	4	2	72.92	785	57
2.3.16 (B)	2.4.358	4	2	62.58	674	58
2.3.16 (C)	2.4.359	4	2	62.58	674	59
2.4.25	2.5.362	5	2	71.64	771	60
2.4.24	1.5.366	5	2	72.46	780	54
2.4.21	1.5.367	5	2	71.65	771	55
2.4.20	1.5.368	5	2	71.41	769	56
2.4.19	1.5.369	5	2	71.16	766	61
2.4.22	1.5.371	5	2	72.92	785	57
2.3.16 (B)	2.5.372	5	2	62.58	674	58
2.3.16 (C)	2.5.373	5	2	62.58	674	59
2.4.25 (A)	2.6.376	6	2	71.64	771	52
2.4.24	1.6.380	6	2	72.46	780	54
2.4.21	1.6.381	6	2	71.65	771	55
2.4.20	1.6.382	6	2	71.41	769	56
2.4.19 (B)	1.6.383	6	2	71.16	766	63
2.4.22	1.6.385	6	2	72.92	785	57
2.3.16 (B)	2.6.386	6	2	62.58	674	58
2.3.16 (C)	2.6.387	6	2	62.58	674	59
2.4.25	2.7.390	7	2	71.64	771	60

KEY



P= Penthouse

2 BEDROOM APARTMENTS - CONTINUED						
TYPE	PLOT	LEVEL	BEDS	TOTAL AREA SQ M	TOTAL AREA SQ FT	PAGE
2.4.24	1.7.394	7	2	72.46	780	54
2.4.21	1.7.395	7	2	71.65	771	55
2.4.20	1.7.396	7	2	71.41	769	56
2.4.19	1.7.397	7	2	71.16	766	61
2.4.22	1.7.399	7	2	72.92	785	57
2.3.16 (B)	2.7.400	7	2	62.58	674	58
2.3.16 (C)	2.7.401	7	2	62.58	674	59
2.4.25	2.8.404	8	2	71.64	771	60
2.4.24	1.8.408	8	2	72.46	780	54
2.4.21	1.8.409	8	2	71.65	771	55
2.4.20	1.8.410	8	2	71.41	769	56
2.4.19	1.8.411	8	2	71.16	766	61
2.4.22	1.8.413	8	2	72.92	785	57
2.3.16 (B)	2.8.414	8	2	62.58	674	58
2.3.16 (C)	2.8.415	8	2	62.58	674	59
2.4.25 (A)	2.9.418	9	2	71.64	771	52
2.4.24	1.9.422	9	2	72.46	780	54
2.4.21	1.9.423	9	2	71.65	771	55
2.4.20	1.9.424	9	2	71.41	769	56
2.4.19 (B)	1.9.425	9	2	71.16	766	63
2.4.22	1.9.427	9	2	72.92	785	57
2.3.16 (B)	2.9.428	9	2	62.58	674	58
2.3.16 (C)	2.9.429	9	2	62.58	674	59
2.4.25	2.10.432	10	2	71.64	771	60
2.4.24	1.10.436	10	2	72.46	780	54
2.4.21	1.10.437	10	2	71.65	771	55
2.4.20	1.10.438	10	2	71.41	769	56
2.4.19	1.10.439	10	2	71.16	766	61
2.4.22	1.10.441	10	2	72.92	785	57
2.3.16 (B)	2.10.442	10	2	62.58	674	58
2.3.16 (C)	2.10.443	10	2	62.58	674	59
2.4.25 (A)	2.11.446	11	2	71.64	771	52
2.4.24	1.11.450	11	2	72.46	780	54
2.4.21	1.11.451	11	2	71.65	771	55
2.4.20	1.11.452	11	2	71.41	769	56
2.4.19 (B)	1.11.453	11	2	71.16	766	63
2.4.22	1.11.455	11	2	72.92	785	57
2.3.16 (B)	2.11.456	11	2	62.58	674	58
2.3.16 (C)	2.11.457	11	2	62.58	674	59
2.4.25	2.12.460	12	2	71.64	771	60
2.4.24	1.12.464	12	2	72.46	780	54
2.4.21	1.12.465	12	2	71.65	771	55
2.4.20	1.12.466	12	2	71.41	769	56
2.4.19	1.12.467	12	2	71.16	766	61
2.4.22	1.12.469	12	2	72.92	785	57
2.3.16 (B)	2.12.470	12	2	62.58	674	58
2.3.16 (C)	2.12.471	12	2	62.58	674	59
2.4.25	2.13.474	13	2	71.64	771	60
2.4.24	1.13.478	13	2	72.46	780	54
2.4.21	1.13.479	13	2	71.65	771	55
2.4.20	1.13.480	13	2	71.41	769	56
2.4.19	1.13.481	13	2	71.16	766	61

APARTMENT AND PENTHOUSE LOCATOR

WATERFRONT III

2 BEDROOM APARTMENTS - CONTINUED						
TYPE	PLOT	LEVEL	BEDS	TOTAL AREA SQ M	TOTAL AREA SQ FT	PAGE
2.4.22	1.13.483	13	2	72.92	785	57
2.3.16 (B)	2.13.484	13	2	62.58	674	58
2.3.16 (C)	2.13.485	13	2	62.58	674	59
2.4.25 (A)	2.14.488	14	2	71.64	771	52
2.4.24	1.14.492	14	2	72.46	780	54
2.4.21	1.14.493	14	2	71.65	771	55
2.4.20	1.14.494	14	2	71.41	769	56
2.4.19 (B)	1.14.495	14	2	71.16	766	63
2.4.22	1.14.497	14	2	72.92	785	57
2.3.16 (B)	2.14.498	14	2	62.58	674	58
2.3.16 (C)	2.14.499	14	2	62.58	674	59
2.4.25	2.15.502	15	2	71.64	771	60
2.4.24	1.15.506	15	2	72.46	780	54
2.4.21	1.15.507	15	2	71.65	771	55
2.4.20	1.15.508	15	2	71.41	769	56
2.4.19	1.15.509	15	2	71.16	766	61
2.4.22	1.15.511	15	2	72.92	785	57
2.3.16 (B)	2.15.512	15	2	62.58	674	58
2.3.16 (C)	2.15.513	15	2	62.58	674	59
2.4.25 (A)	2.16.516	16	2	71.64	771	52
2.4.24	1.16.520	16	2	72.46	780	54
2.4.21	1.16.521	16	2	71.65	771	55
2.4.20	1.16.522	16	2	71.41	769	56
2.4.19 (B)	1.16.523	16	2	71.16	766	63
2.4.22	1.16.525	16	2	72.92	785	57
2.3.16 (B)	2.16.526	16	2	62.58	674	58
2.3.16 (C)	2.16.527	16	2	62.58	674	59
2.4.25	2.17.530	17	2	71.64	771	60
2.4.24	1.17.534	17	2	72.46	780	54
2.4.21	1.17.535	17	2	71.65	771	55
2.4.20	1.17.536	17	2	71.41	769	56
2.4.19	1.17.537	17	2	71.16	766	61
2.4.22	1.17.539	17	2	72.92	785	57
2.3.16 (B)	2.17.540	17	2	62.58	674	58
2.3.16 (C)	2.17.541	17	2	62.58	674	59
2.4.17 (D)	1.18.544	18	2	66.21	713	62
2.4.21	1.18.545	18	2	71.65	771	55
2.4.20	1.18.546	18	2	71.41	769	56
2.4.19	1.18.547	18	2	71.16	766	61
2.3.18 (B)	1.18.549	18	2	65.32	703	65
2.4.17 (C)	1.19.550	19	2	66.21	713	64
2.4.21	1.19.551	19	2	71.65	771	55
2.4.20	1.19.552	19	2	71.41	769	56
2.4.19 (B)	1.19.553	19	2	71.16	766	63
2.3.18	1.19.555	19	2	65.32	703	66
2.4.33	1.20.557	P 20	2	106.24	1,144	68
2.4.30	1.20.560	P 20	2	95.78	1,031	70
2.4.31	1.20.561	P 20	2	96.35	1,037	72
2.4.32	1.20.562	P 20	2	126.91	1,366	74

KEY



P= Penthouse

3 BEDROOM APARTMENTS						
TYPE	PLOT	LEVEL	BEDS	TOTAL AREA SQ M	TOTAL AREA SQ FT	PAGE
3.6.47 (A)	2.0.297	0	3	106.07	1,142	77
3.5.40 (A)	2.0.305	0	3	85.71	923	78
3.5.42 (A)	2.0.306	0	3	92.80	999	79
3.5.38	1.2.328	2	3	93.93	1,011	80
3.5.38	1.3.342	3	3	93.93	1,011	80
3.5.38	1.4.356	4	3	93.93	1,011	80
3.5.38	1.5.370	5	3	93.93	1,011	80
3.5.38	1.6.384	6	3	93.93	1,011	80
3.5.38	1.7.398	7	3	93.93	1,011	80
3.5.38	1.8.412	8	3	93.93	1,011	80
3.5.38	1.9.426	9	3	93.93	1,011	80
3.5.38	1.10.440	10	3	93.93	1,011	80
3.5.38	1.11.454	11	3	93.93	1,011	80
3.5.38	1.12.468	12	3	93.93	1,011	80
3.5.38	1.13.482	13	3	93.93	1,011	80
3.5.38	1.14.496	14	3	93.93	1,011	80
3.5.38	1.15.510	15	3	93.93	1,011	80
3.5.38	1.16.524	16	3	93.93	1,011	80
3.5.38	1.17.538	17	3	93.93	1,011	80
3.5.38	1.18.548	18	3	93.93	1,011	80
3.5.38	1.19.554	19	3	93.93	1,011	80
3.6.49	1.20.556	P 20	3	183.33	1,973	82
3.5.46	1.20.558	P 20	3	138.42	1,490	84
3.5.45	1.20.559	P 20	3	129.63	1,395	86

MANHATTAN SUITE

TYPE 1.2.13 (A)

PLOT 2.0.298

APARTMENT AREA	41.76 sq.m	449 sq.ft
Living/Dining/Kitchen	4460 x 3915 mm	14' 8" x 12' 10"
Bedroom	3880 x 2285 mm	12' 9" x 7' 6"
Terrace	5784 x 1647 mm	19' 0" x 5' 5"

SITE LOCATOR



FLOOR STACKER

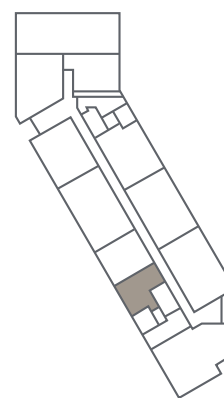

LEVEL 0

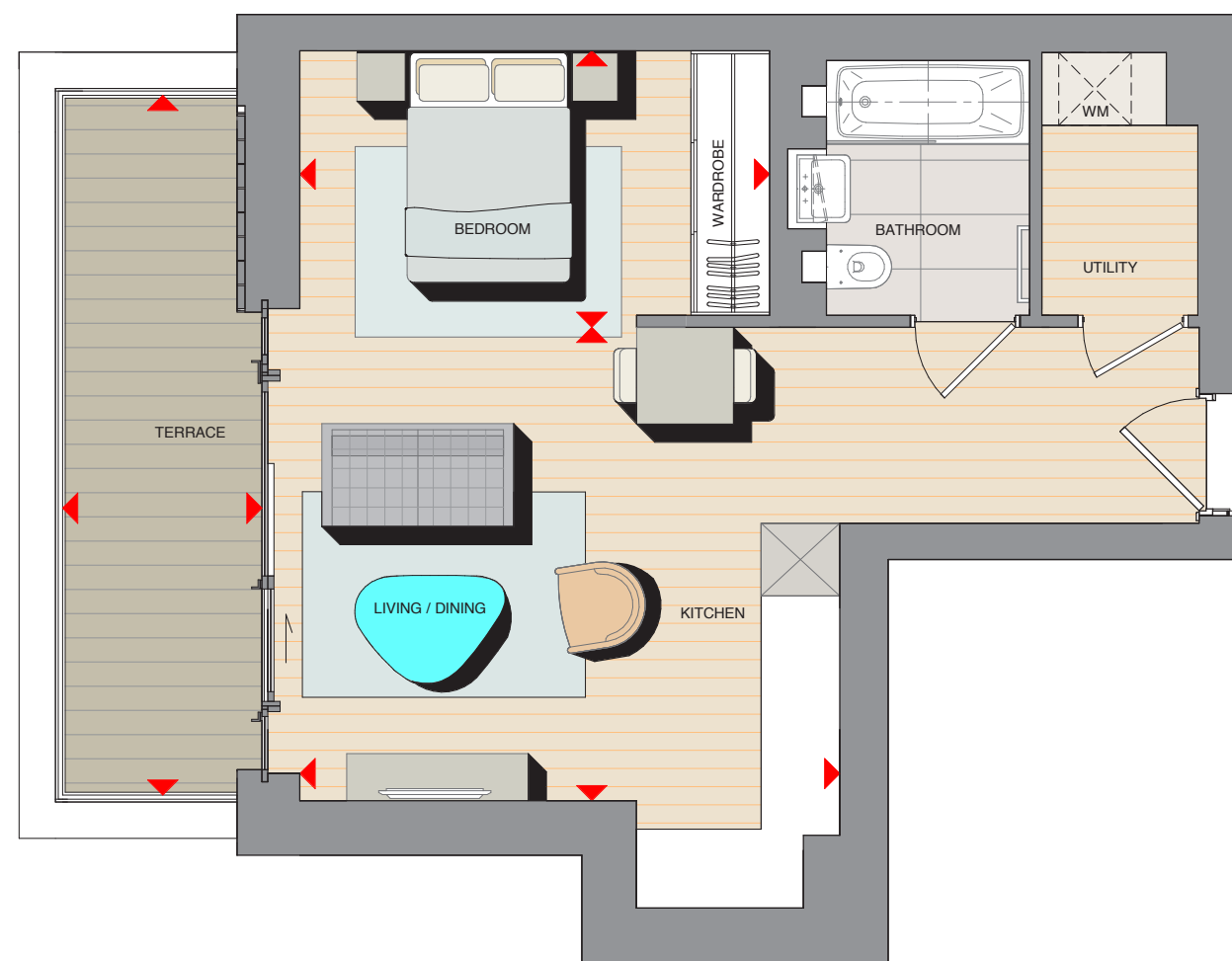

Apartment layouts provide approximate measurements and are indicative only. Dimensions, which are taken from the indicated points of measurement are for guidance only and are not intended to be used for carpet sizes, appliance space or items of furniture. Apartment areas are provided as gross internal areas under the RICS measuring practice. All measurements and areas may vary within a tolerance of 5%. Kitchen layouts are indicative only and are subject to change. Internal wardrobe layouts are indicative only and are subject to change. Services boxing size and location may vary. All balcony dimensions and areas are approximate and may vary within a tolerance of 10% subject to detailed design.

KEY WM Indicative location of washing machine (not supplied)
▶ Dimension Arrows

MANHATTAN SUITE

TYPE 1.2.13

PLOTS 2.1.308, 2.2.321, 2.3.335, 2.4.349, 2.5.363, 2.6.377, 2.7.391, 2.8.405, 2.9.419, 2.10.433, 2.11.447, 2.12.461, 2.13.475, 2.14.489, 2.15.503, 2.16.517, 2.17.531

APARTMENT AREA	41.76 sq.m	449 sq.ft
Living/Dining/Kitchen	4460 x 3915 mm	14' 8" x 12' 10"
Bedroom	3880 x 2285 mm	12' 9" x 7' 6"
Balcony	3305 x 1665 mm	10' 10" x 5' 6"

SITE LOCATOR



FLOOR STACKER

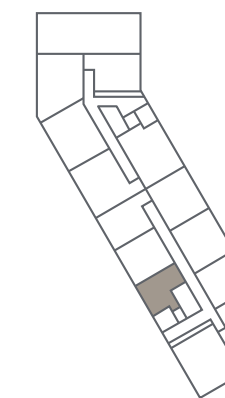

LEVELS 1-17

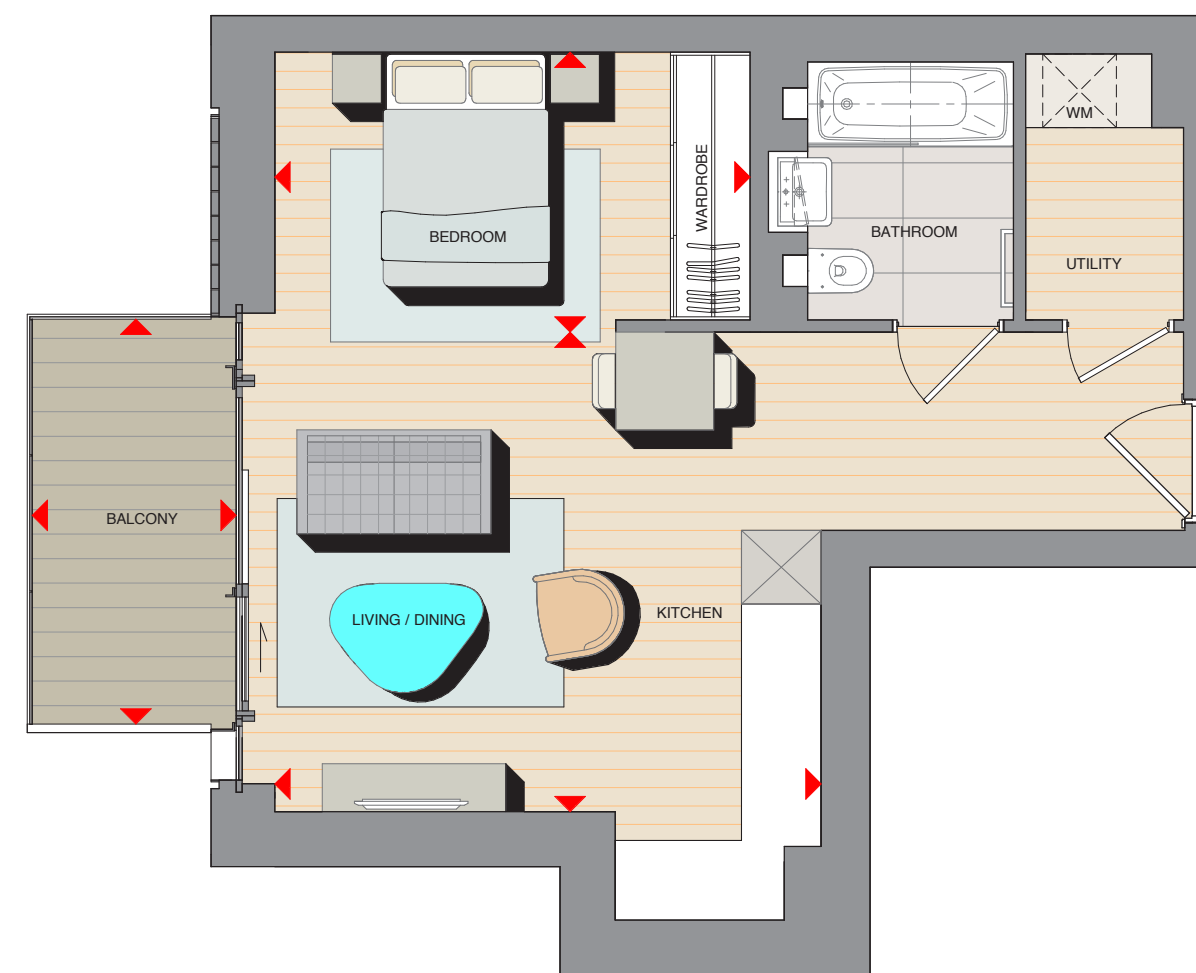

Apartment layouts provide approximate measurements and are indicative only. Dimensions, which are taken from the indicated points of measurement are for guidance only and are not intended to be used for carpet sizes, appliance space or items of furniture. Apartment areas are provided as gross internal areas under the RICS measuring practice. All measurements and areas may vary within a tolerance of 5%. Kitchen layouts are indicative only and are subject to change. Internal wardrobe layouts are indicative only and are subject to change. Services boxing size and location may vary. All balcony dimensions and areas are approximate and may vary within a tolerance of 10% subject to detailed design.

KEY WM Indicative location of washing machine (not supplied)
▶ Dimension Arrows

1 BEDROOM APARTMENT

TYPE 1.2.51 (A)

PLOT 2.0.299

APARTMENT AREA	48.70 sq.m	524 sq.ft
Living/Dining	4430 x 3395 mm	14' 6" x 11' 2"
Kitchen	3000 x 1885 mm	9' 10" x 6' 2"
Bedroom	4180 x 2890 mm	13' 9" x 9' 6"
Terrace	6584 x 1640 mm	21' 7" x 5' 5"

SITE LOCATOR



FLOOR STACKER

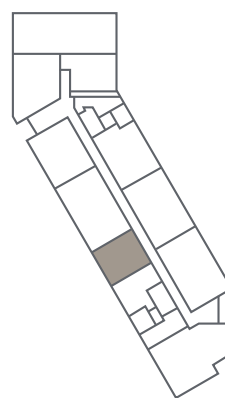

LEVEL 0

1 BEDROOM APARTMENT

TYPE 1.2.02 (A)

PLOT 1.0.303

APARTMENT AREA	50.20sq.m	540 sq.ft
Living/Dining	4180 x 3260 mm	13' 9" x 10' 8"
Kitchen	3570 x 1800 mm	11' 9" x 5' 11"
Bedroom	5230 x 2740 mm	17' 2" x 9' 0"
Terrace	4832 x 1648 mm	15' 10" x 5' 5"

SITE LOCATOR



FLOOR STACKER

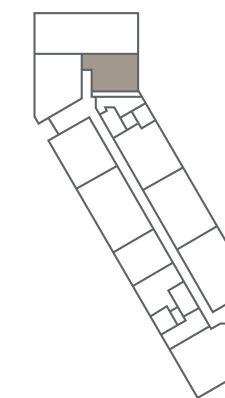

LEVEL 0

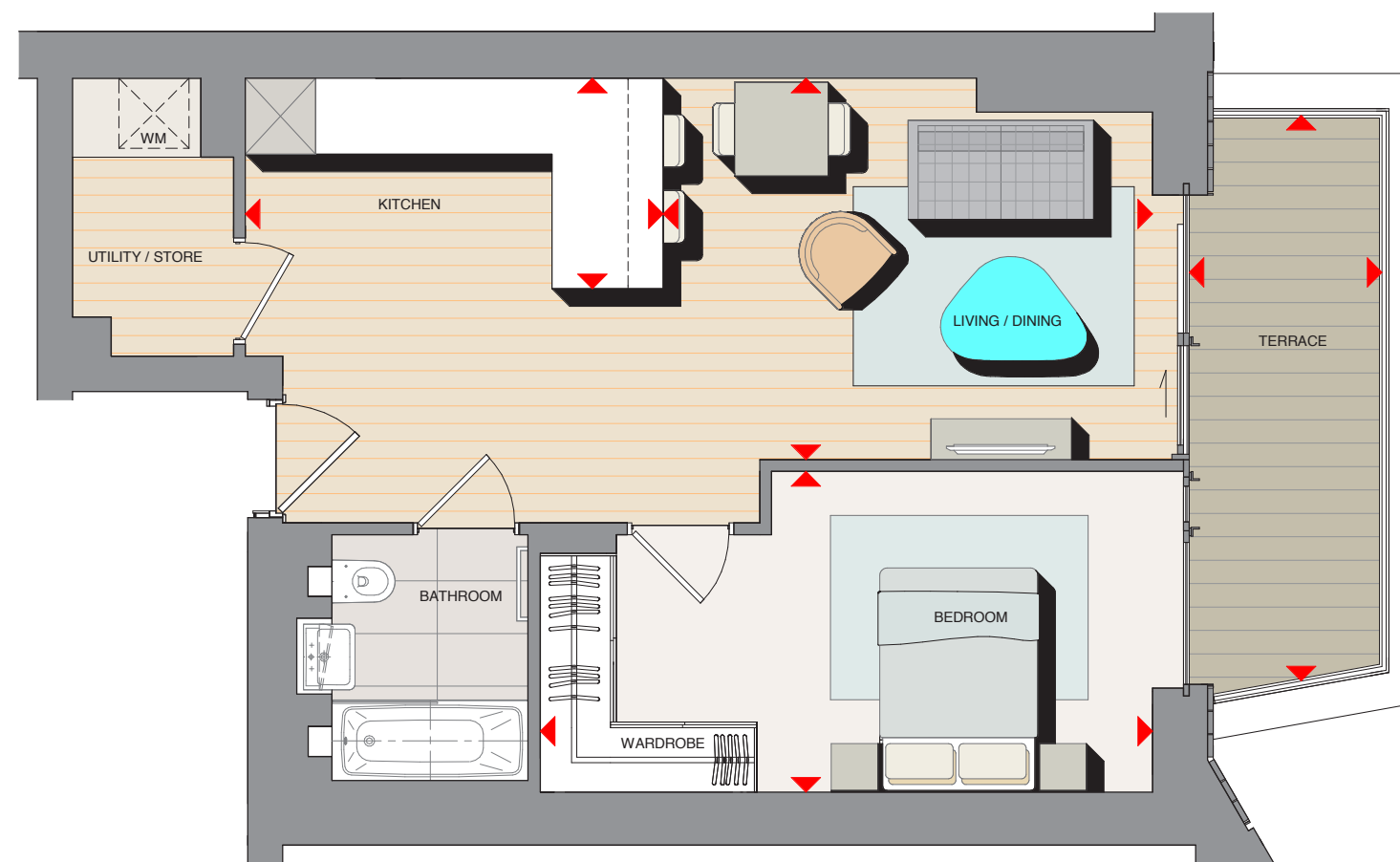
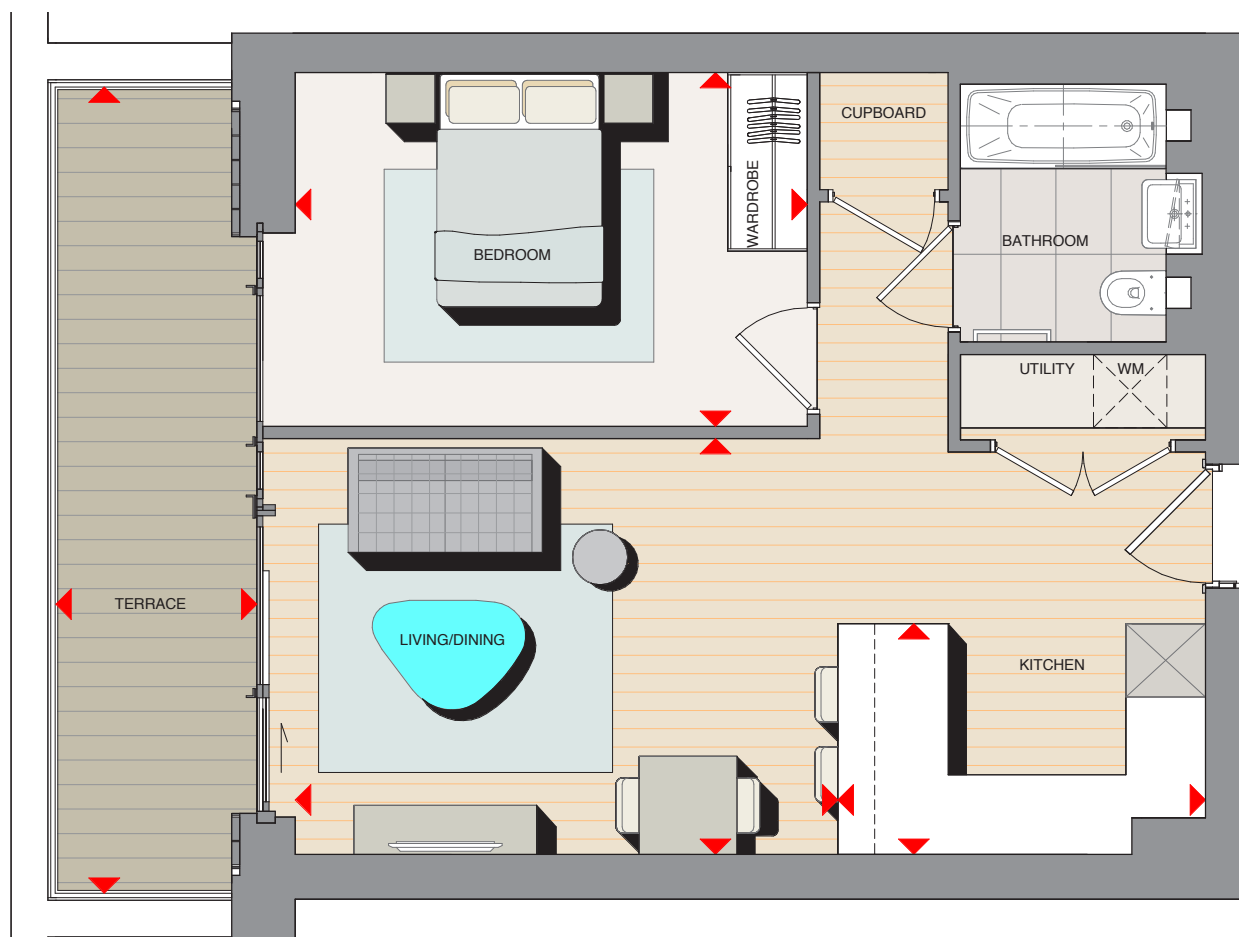

Apartment layouts provide approximate measurements and are indicative only. Dimensions, which are taken from the indicated points of measurement are for guidance only and are not intended to be used for carpet sizes, appliance space or items of furniture. Apartment areas are provided as gross internal areas under the RICS measuring practice. All measurements and areas may vary within a tolerance of 5%. Kitchen layouts are indicative only and are subject to change. Internal wardrobe layouts are indicative only and are subject to change. Services boxing size and location may vary. All balcony dimensions and areas are approximate and may vary within a tolerance of 10% subject to detailed design.

Apartment layouts provide approximate measurements and are indicative only. Dimensions, which are taken from the indicated points of measurement are for guidance only and are not intended to be used for carpet sizes, appliance space or items of furniture. Apartment areas are provided as gross internal areas under the RICS measuring practice. All measurements and areas may vary within a tolerance of 5%. Kitchen layouts are indicative only and are subject to change. Internal wardrobe layouts are indicative only and are subject to change. Services boxing size and location may vary. All balcony dimensions and areas are approximate and may vary within a tolerance of 10% subject to detailed design.

KEY WM Indicative location of washing machine (not supplied)
▶ Dimension Arrows

KEY WM Indicative location of washing machine (not supplied)
▶ Dimension Arrows

1 BEDROOM APARTMENT

TYPE 1.2.51

PLOTS 2.1.309, 2.2.322, 2.3.336, 2.4.350, 2.5.364, 2.6.378, 2.7.392, 2.8.406, 2.9.420, 2.10.434, 2.11.448, 2.12.462, 2.13.476, 2.14.490, 2.15.504, 2.16.518, 2.17.532

APARTMENT AREA	48.70 sq.m	524 sq.ft
Living/Dining	4430 x 3395 mm	14' 6" x 11' 2"
Kitchen	3000 x 1885 mm	9' 10" x 6' 2"
Bedroom	4180 x 2890 mm	13' 9" x 9' 6"
Balcony	2960 x 1665 mm	9' 9" x 5' 6"

SITE LOCATOR



FLOOR STACKER

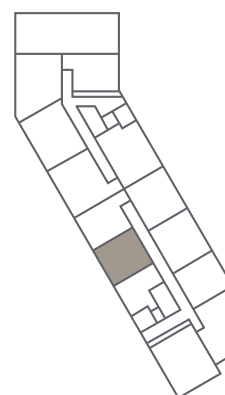

LEVELS 1-17

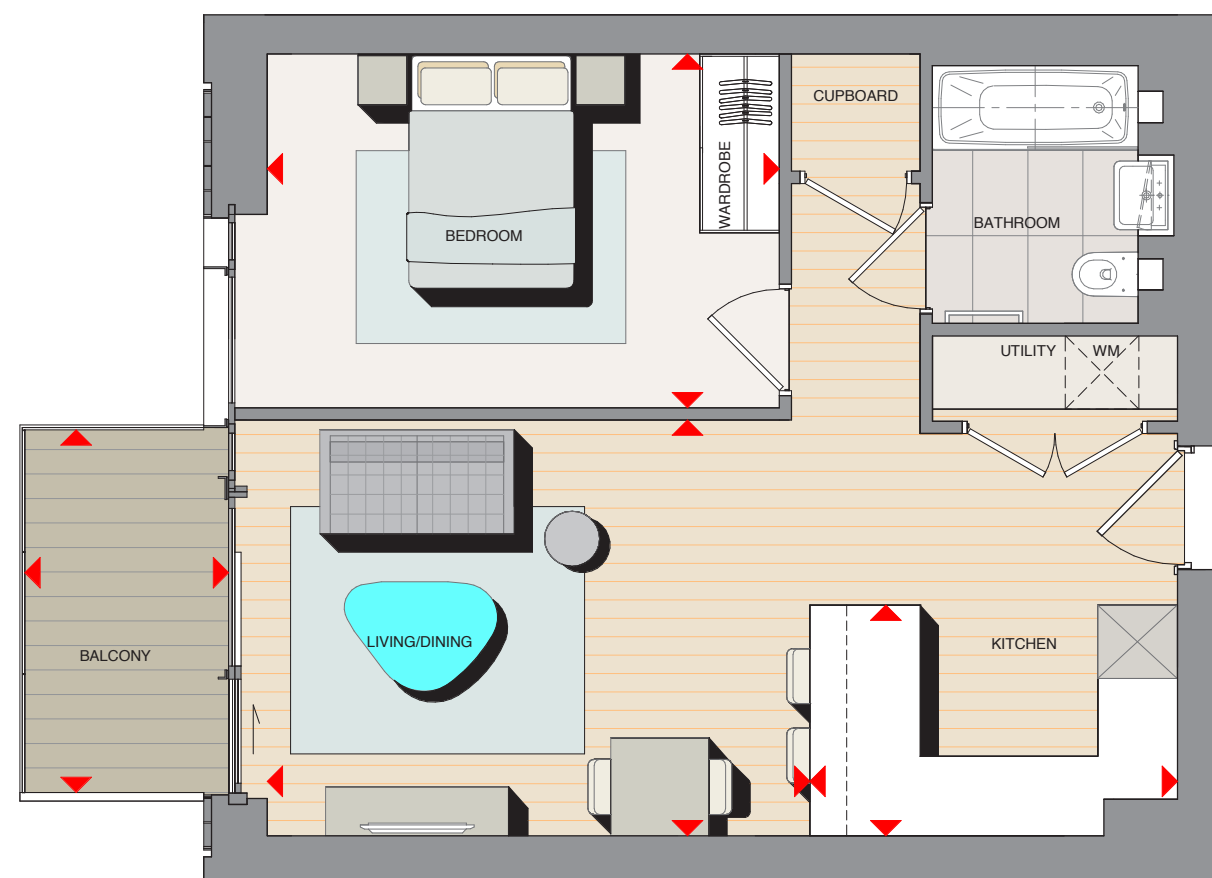

Apartment layouts provide approximate measurements and are indicative only. Dimensions, which are taken from the indicated points of measurement are for guidance only and are not intended to be used for carpet sizes, appliance space or items of furniture. Apartment areas are provided as gross internal areas under the RICS measuring practice. All measurements and areas may vary within a tolerance of 5%. Kitchen layouts are indicative only and are subject to change. Internal wardrobe layouts are indicative only and are subject to change. Services boxing size and location may vary. All balcony dimensions and areas are approximate and may vary within a tolerance of 10% subject to detailed design.

KEY WM Indicative location of washing machine (not supplied)
▶ Dimension Arrows

1 BEDROOM APARTMENT

TYPE 1.2.07

PLOTS 2.1.310, 2.2.323, 2.3.337, 2.4.351, 2.5.365, 2.6.379, 2.7.393, 2.8.407, 2.9.421, 2.10.435, 2.11.449, 2.12.463, 2.13.477, 2.14.491, 2.15.505, 2.16.519, 2.17.533

APARTMENT AREA	51.80 sq.m	558 sq.ft
Living/Dining/Kitchen	6330 x 3350 mm	20' 9" x 11' 0"
Bedroom	4630 x 2825 mm	15' 2" x 9' 3"
Balcony	2965 x 1665 mm	9' 9" x 5' 6"

SITE LOCATOR



FLOOR STACKER

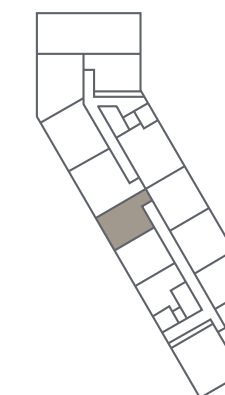

LEVELS 1-17

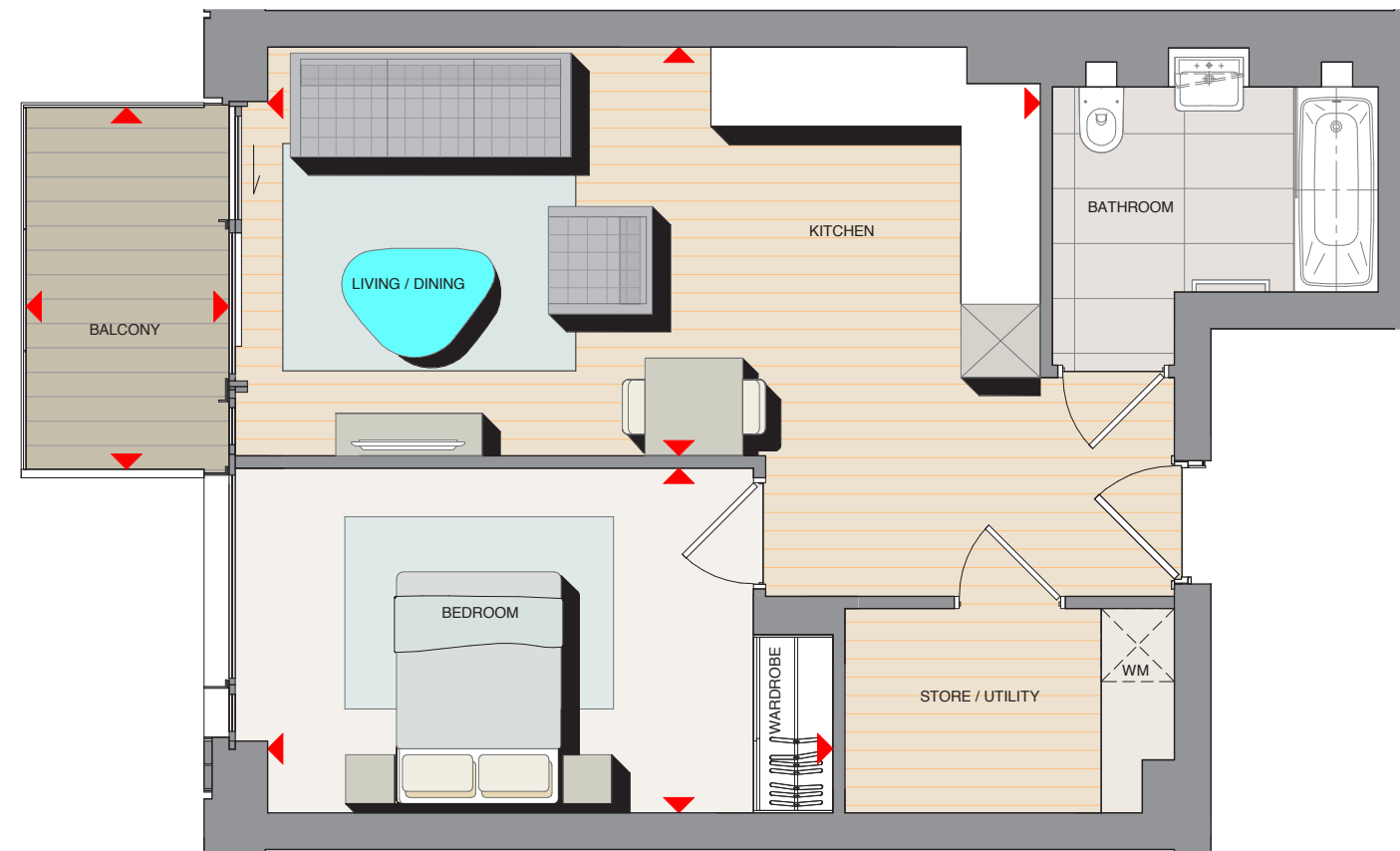

Apartment layouts provide approximate measurements and are indicative only. Dimensions, which are taken from the indicated points of measurement are for guidance only and are not intended to be used for carpet sizes, appliance space or items of furniture. Apartment areas are provided as gross internal areas under the RICS measuring practice. All measurements and areas may vary within a tolerance of 5%. Kitchen layouts are indicative only and are subject to change. Internal wardrobe layouts are indicative only and are subject to change. Services boxing size and location may vary. All balcony dimensions and areas are approximate and may vary within a tolerance of 10% subject to detailed design.

KEY WM Indicative location of washing machine (not supplied)
▶ Dimension Arrows

1 BEDROOM APARTMENT

TYPE 1.2.02 (B)

PLOT 1.1.314

APARTMENT AREA	50.20 sq.m	540 sq.ft
Living/Dining	4180 x 3260 mm	13' 9" x 10' 8"
Kitchen	3570 x 1800 mm	11' 9" x 5' 11"
Bedroom	5230 x 2740 mm	17' 2" x 9' 0"
Balcony	4110 x 1665 mm	13' 6" x 5' 6"

SITE LOCATOR



FLOOR STACKER

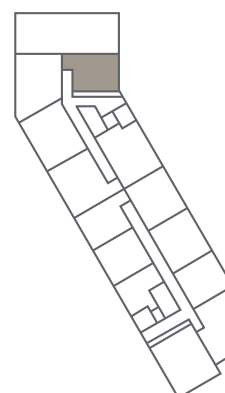

LEVEL 1

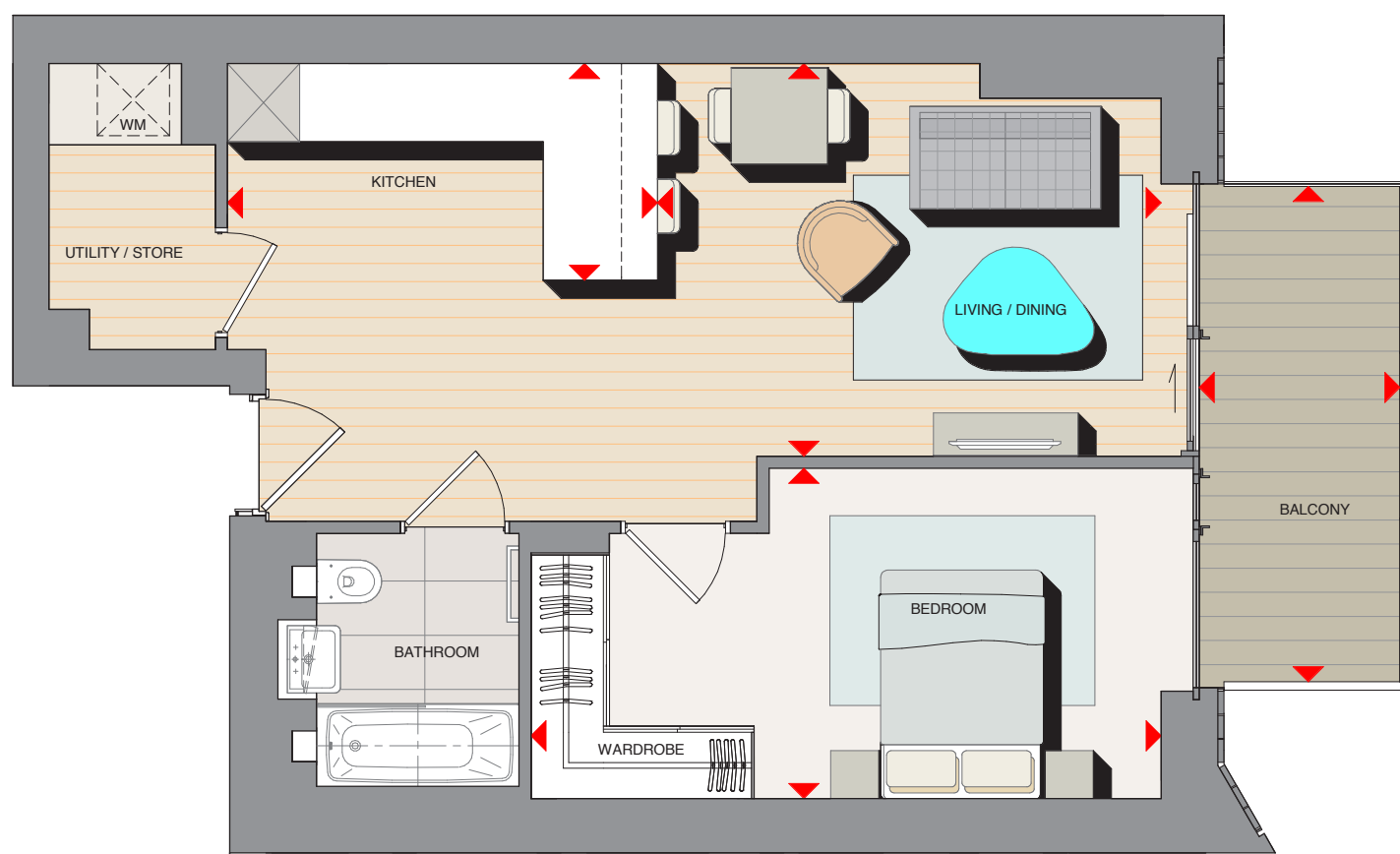

Apartment layouts provide approximate measurements and are indicative only. Dimensions, which are taken from the indicated points of measurement are for guidance only and are not intended to be used for carpet sizes, appliance space or items of furniture. Apartment areas are provided as gross internal areas under the RICS measuring practice. All measurements and areas may vary within a tolerance of 5%. Kitchen layouts are indicative only and are subject to change. Internal wardrobe layouts are indicative only and are subject to change. Services boxing size and location may vary. All balcony dimensions and areas are approximate and may vary within a tolerance of 10% subject to detailed design.

KEY WM Indicative location of washing machine (not supplied)
 ▶ Dimension Arrows

1 BEDROOM APARTMENT

TYPE 1.2.01 (D)

PLOT 2.1.318, 2.2.332, 2.3.346, 2.4.360, 2.5.374, 2.6.388, 2.7.402, 2.8.416, 2.9.430, 2.10.444, 2.11.458, 2.12.472, 2.13.486, 2.14.500, 2.15.514, 2.16.528, 2.17.542

APARTMENT AREA	51.12 sq.m	550 sq.ft
Living/Dining	4430 x 3600 mm	14' 6" x 11' 10"
Kitchen	3000 x 2200 mm	9' 10" x 7' 3"
Bedroom	4180 x 3000 mm	13' 9" x 9' 10"
Balcony	2780 x 1665 mm	9' 1" x 5' 6"

SITE LOCATOR



FLOOR STACKER

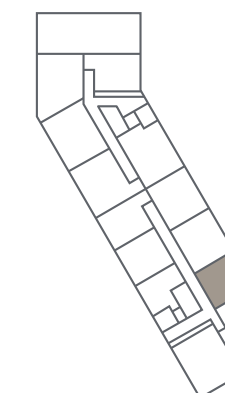

LEVELS 1-17

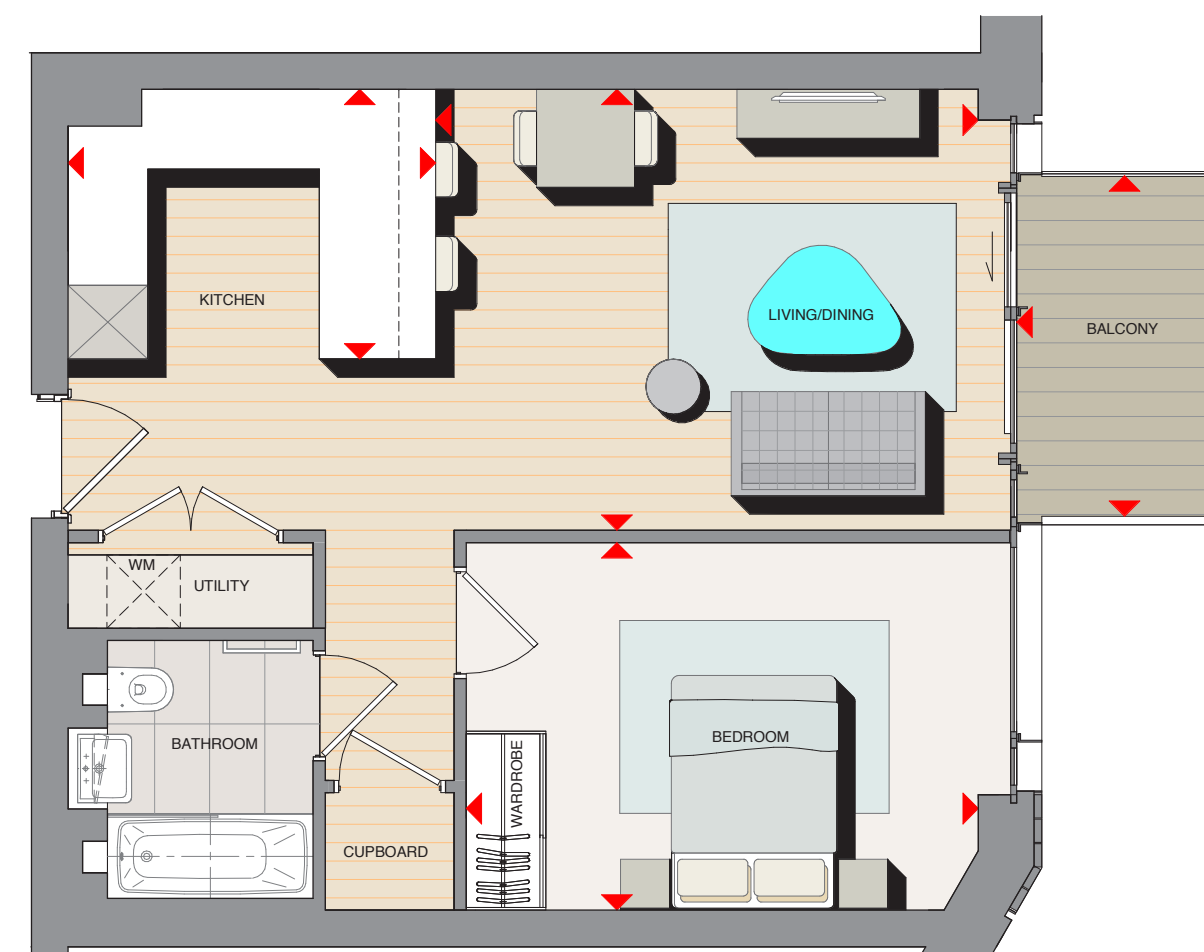

Apartment layouts provide approximate measurements and are indicative only. Dimensions, which are taken from the indicated points of measurement are for guidance only and are not intended to be used for carpet sizes, appliance space or items of furniture. Apartment areas are provided as gross internal areas under the RICS measuring practice. All measurements and areas may vary within a tolerance of 5%. Kitchen layouts are indicative only and are subject to change. Internal wardrobe layouts are indicative only and are subject to change. Services boxing size and location may vary. All balcony dimensions and areas are approximate and may vary within a tolerance of 10% subject to detailed design.

KEY WM Indicative location of washing machine (not supplied)
 ▶ Dimension Arrows

1 BEDROOM APARTMENT

TYPE 1.2.06

PLOTS 2.1.319, 2.2.333, 2.3.347, 2.4.361, 2.5.375, 2.6.389, 2.7.403, 2.8.417, 2.9.431, 2.10.445, 2.11.459, 2.12.473, 2.13.487, 2.14.501, 2.15.515, 2.16.529, 2.17.543

APARTMENT AREA	53.97 sq.m	581 sq.ft
Living/Dining/Kitchen	6105 x 5370 mm	20' 0" x 17' 7"
Bedroom	4165 x 3515 mm	13' 8" x 11' 6"
Balcony	3000 x 2525 mm	9' 10" x 8' 3"

SITE LOCATOR



FLOOR STACKER

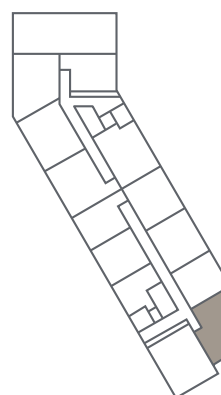

LEVELS 1-17

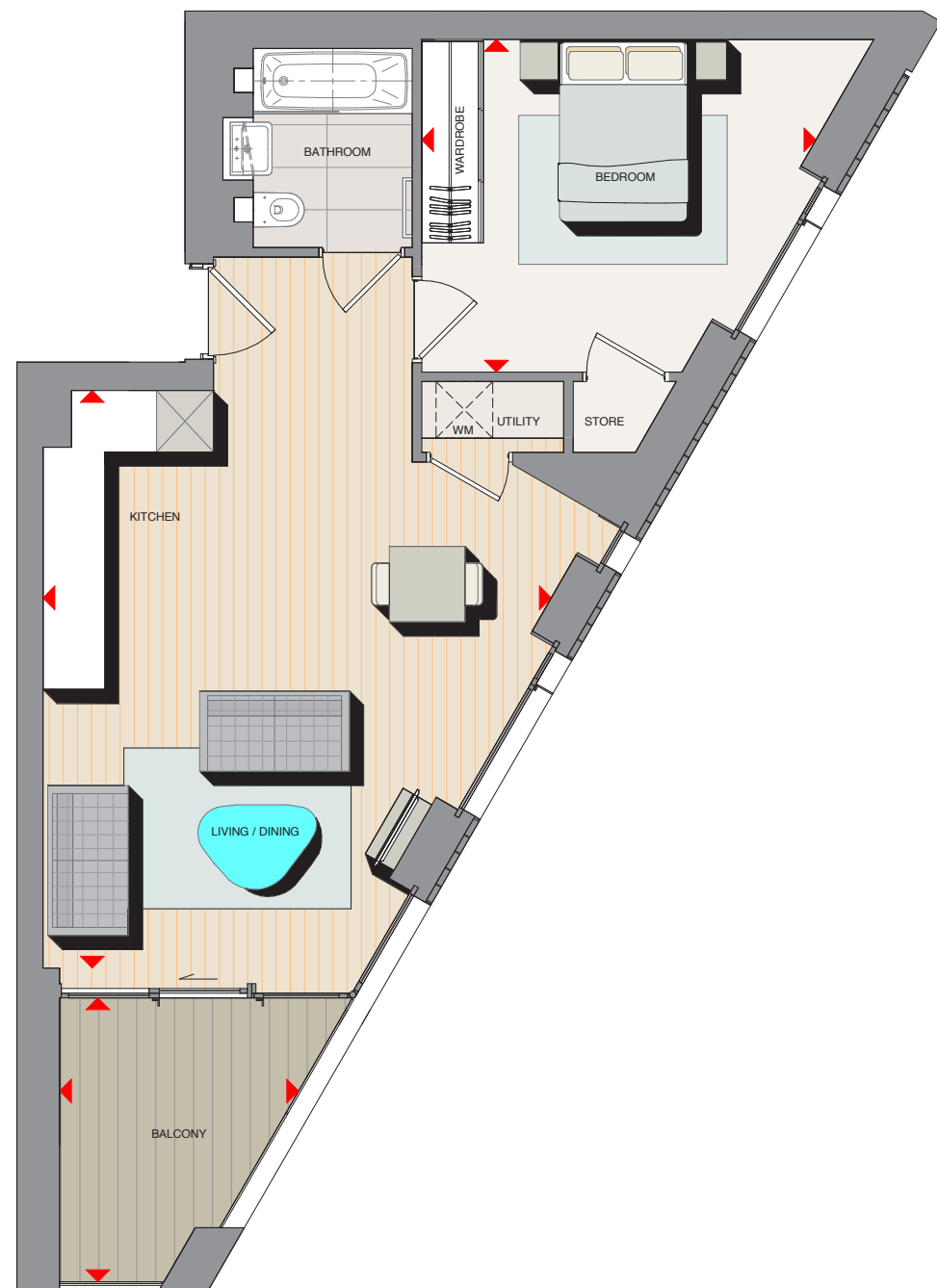

Apartment layouts provide approximate measurements and are indicative only. Dimensions, which are taken from the indicated points of measurement are for guidance only and are not intended to be used for carpet sizes, appliance space or items of furniture. Apartment areas are provided as gross internal areas under the RICS measuring practice. All measurements and areas may vary within a tolerance of 5%. Kitchen layouts are indicative only and are subject to change. Internal wardrobe layouts are indicative only and are subject to change. Services boxing size and location may vary. All balcony dimensions and areas are approximate and may vary within a tolerance of 10% subject to detailed design.

KEY WM Indicative location of washing machine (not supplied)
▶ Dimension Arrows

2 BEDROOM APARTMENT

TYPE 2.4.39 (A)

PLOT 1.0.300

APARTMENT AREA	93.52 sq.m	1,007 sq.ft
Living/Dining	5230 x 5650 mm	17' 2" x 18' 6"
Kitchen	3800 x 2200 mm	12' 6" x 7' 3"
Bedroom 1	5230 x 2820 mm	17' 2" x 9' 3"
Bedroom 2	4080 x 3354 mm	13' 5" x 11' 0"
Terrace 1	12300 x 1625 mm	40' 4" x 5' 4"

SITE LOCATOR



FLOOR STACKER

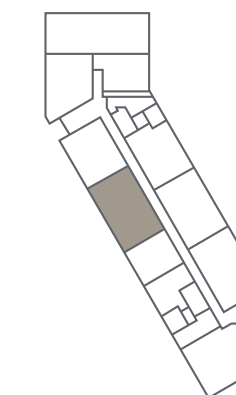

LEVEL 0

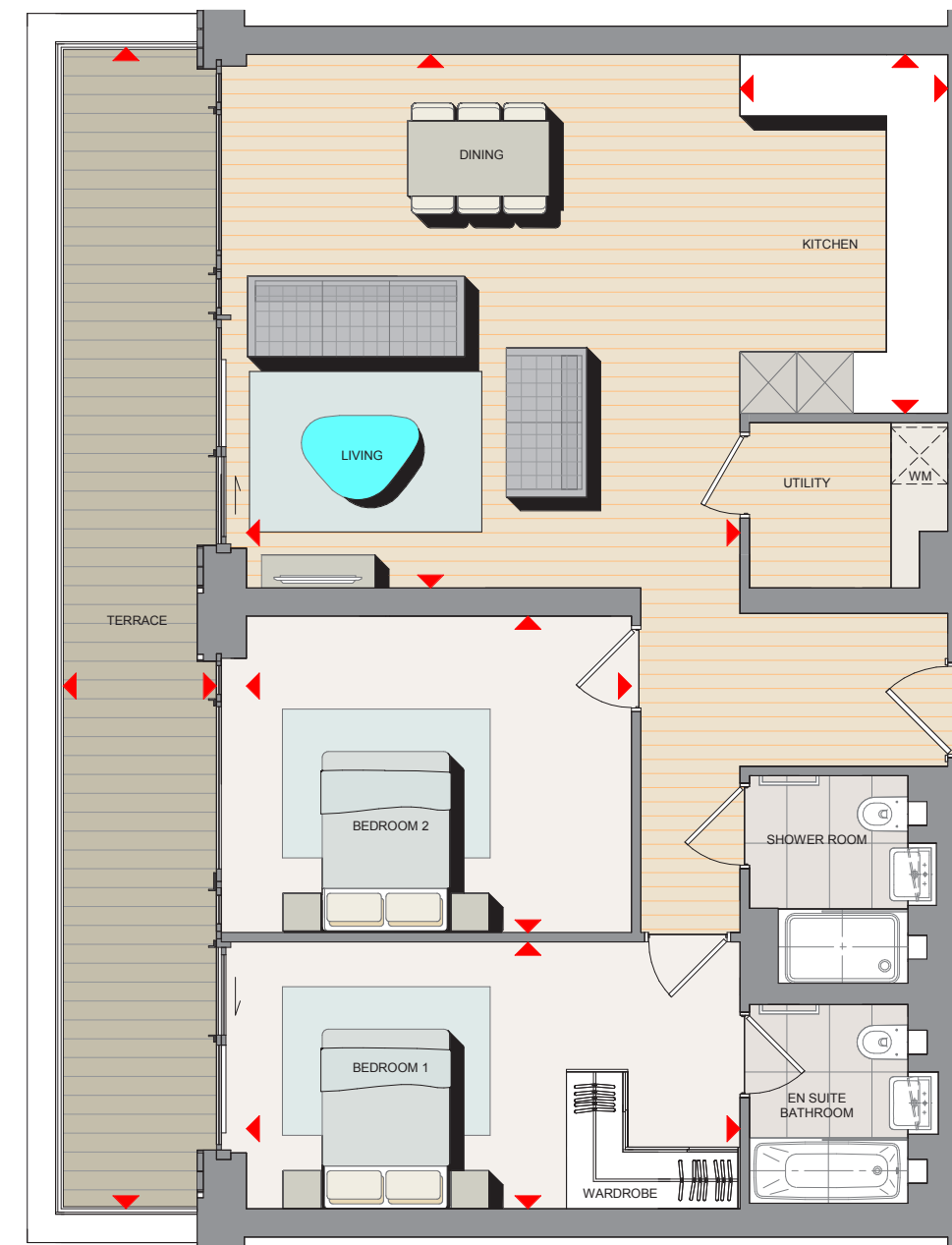

Apartment layouts provide approximate measurements and are indicative only. Dimensions, which are taken from the indicated points of measurement are for guidance only and are not intended to be used for carpet sizes, appliance space or items of furniture. Apartment areas are provided as gross internal areas under the RICS measuring practice. All measurements and areas may vary within a tolerance of 5%. Kitchen layouts are indicative only and are subject to change. Internal wardrobe layouts are indicative only and are subject to change. Services boxing size and location may vary. All balcony dimensions and areas are approximate and may vary within a tolerance of 10% subject to detailed design.

KEY WM Indicative location of washing machine (not supplied)
▶ Dimension Arrows

2 BEDROOM APARTMENT

TYPE 2.4.29 (A)

PLOT 1.0.301

APARTMENT AREA	71.72 sq.m	772 sq.ft
Living/Dining	4275 x 3910 mm	14' 0" x 12' 10"
Kitchen	3155 x 1850 mm	10' 4" x 6' 1"
Bedroom 1	5230 x 2740 mm	17' 2" x 9' 0"
Bedroom 2	3930 x 2650 mm	12' 11" x 8' 8"
Terrace	9298 x 1647 mm	30' 6" x 5' 5"

SITE LOCATOR



FLOOR STACKER

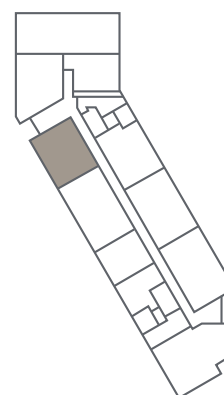

LEVEL 0

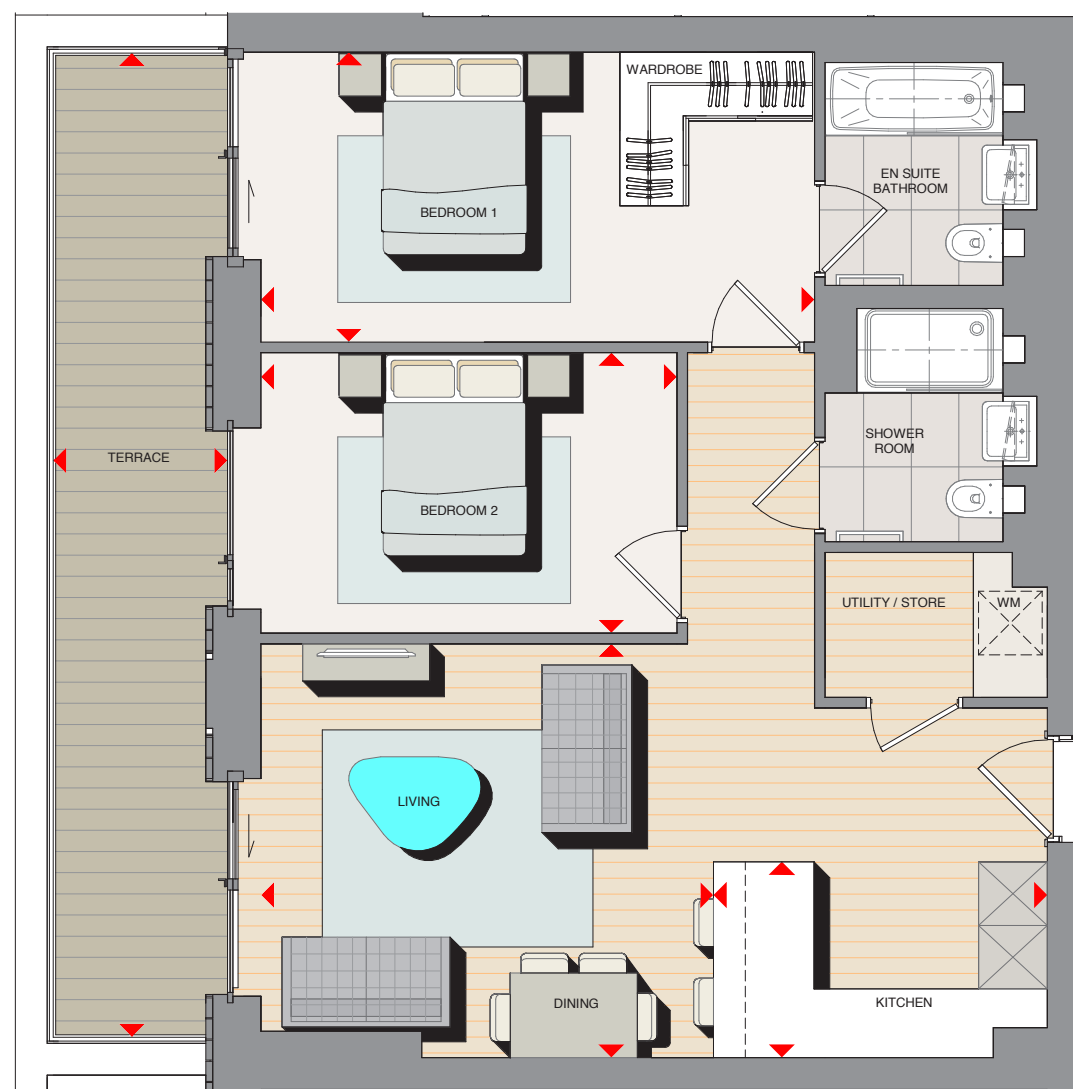

Apartment layouts provide approximate measurements and are indicative only. Dimensions, which are taken from the indicated points of measurement are for guidance only and are not intended to be used for carpet sizes, appliance space or items of furniture. Apartment areas are provided as gross internal areas under the RICS measuring practice. All measurements and areas may vary within a tolerance of 5%. Kitchen layouts are indicative only and are subject to change. Internal wardrobe layouts are indicative only and are subject to change. Services boxing size and location may vary. All balcony dimensions and areas are approximate and may vary within a tolerance of 10% subject to detailed design.

KEY WM Indicative location of washing machine (not supplied)
▶ Dimension Arrows

2 BEDROOM APARTMENT

TYPE 2.4.20 (A)

PLOT 1.0.302

APARTMENT AREA	71.41 sq.m	769 sq.ft
Living/Dining	4680 x 4912 mm	15' 4" x 16' 1"
Kitchen	3805 x 1865 mm	12' 6" x 6' 1"
Bedroom 1	5230 x 2750 mm	17' 2" x 9' 0"
Bedroom 2	3930 x 2730 mm	12' 11" x 8' 11"
Terrace	11985 x 1847 mm	39' 4" x 6' 1"

SITE LOCATOR



FLOOR STACKER

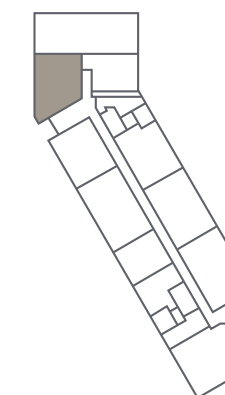

LEVEL 0

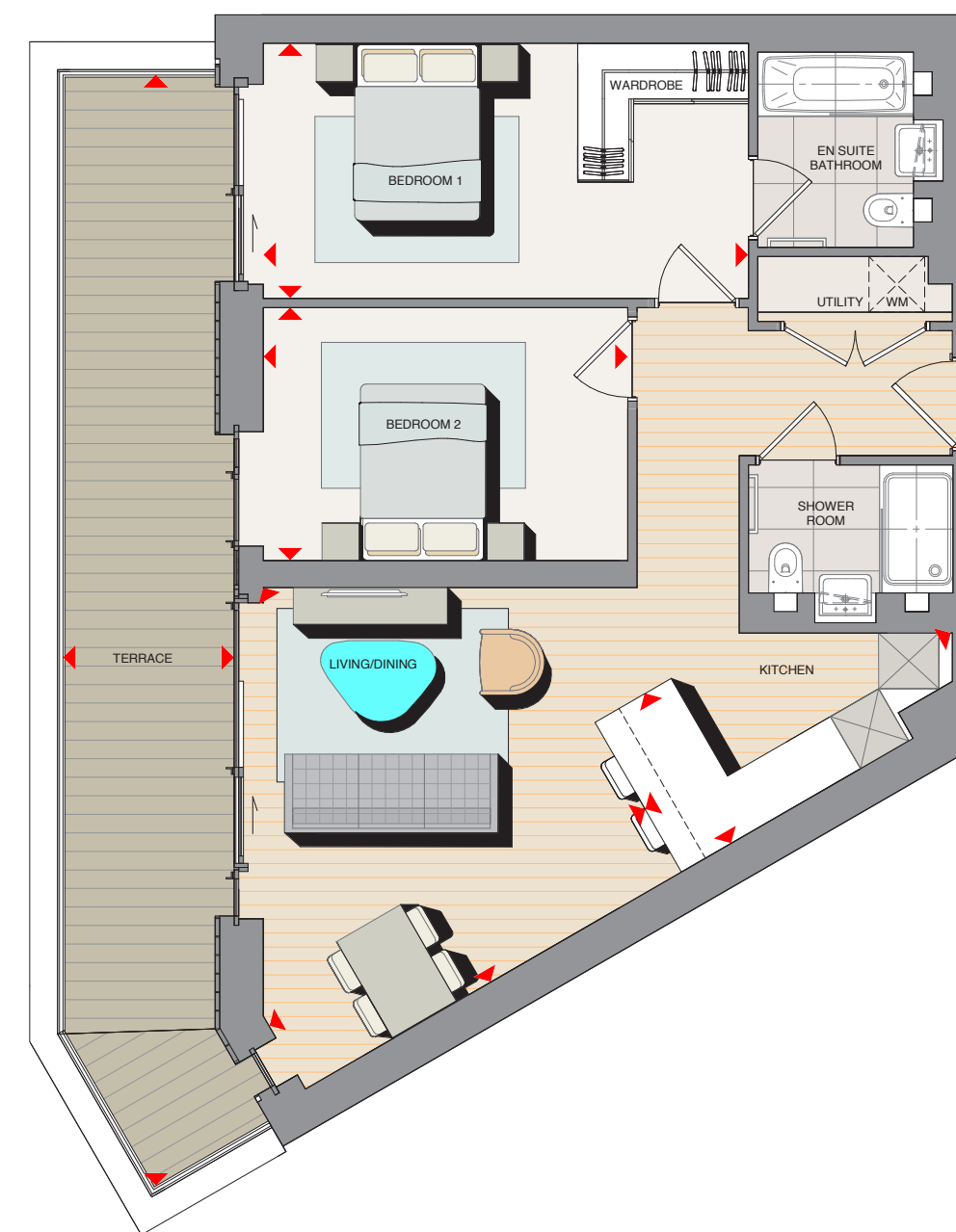

Apartment layouts provide approximate measurements and are indicative only. Dimensions, which are taken from the indicated points of measurement are for guidance only and are not intended to be used for carpet sizes, appliance space or items of furniture. Apartment areas are provided as gross internal areas under the RICS measuring practice. All measurements and areas may vary within a tolerance of 5%. Kitchen layouts are indicative only and are subject to change. Internal wardrobe layouts are indicative only and are subject to change. Services boxing size and location may vary. All balcony dimensions and areas are approximate and may vary within a tolerance of 10% subject to detailed design.

KEY WM Indicative location of washing machine (not supplied)
▶ Dimension Arrows

2 BEDROOM APARTMENT

TYPE 2.4.22 (A)

PLOT 1.0.304

APARTMENT AREA	72.92 sq.m	785 sq.ft
Living/Dining	5225 x 3280 mm	17' 2" x 10' 9"
Kitchen	3080 x 2200 mm	10' 1" x 7' 3"
Bedroom 1	5624 x 2750 mm	18' 5" x 9' 0"
Bedroom 2	3680 x 2650 mm	12' 1" x 8' 8"
Terrace	9184 x 1640 mm	30' 2" x 5' 5"

SITE LOCATOR



FLOOR STACKER

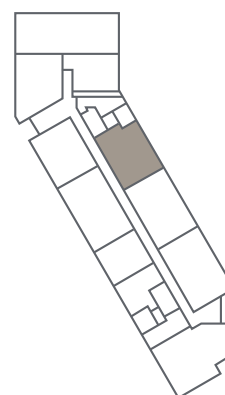

LEVEL 0

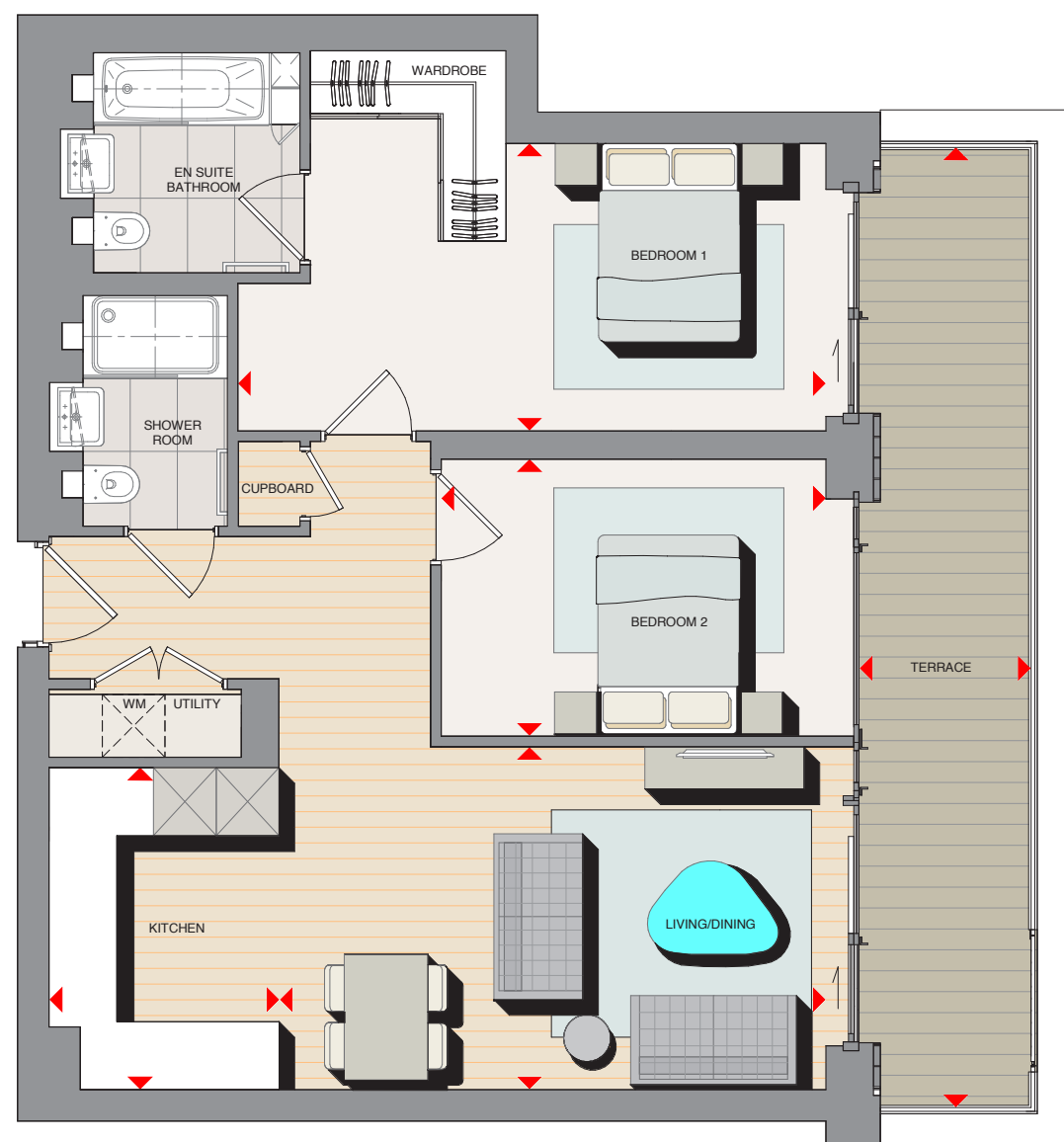

Apartment layouts provide approximate measurements and are indicative only. Dimensions, which are taken from the indicated points of measurement are for guidance only and are not intended to be used for carpet sizes, appliance space or items of furniture. Apartment areas are provided as gross internal areas under the RICS measuring practice. All measurements and areas may vary within a tolerance of 5%. Kitchen layouts are indicative only and are subject to change. Internal wardrobe layouts are indicative only and are subject to change. Services boxing size and location may vary. All balcony dimensions and areas are approximate and may vary within a tolerance of 10% subject to detailed design.

KEY WM Indicative location of washing machine (not supplied)
▶ Dimension Arrows

2 BEDROOM APARTMENT

TYPE 2.4.25 (A)

PLOT 2.1.307, 2.4.348, 2.6.376, 2.9.418, 2.11.446, 2.14.488, 2.16.516

APARTMENT AREA	71.64 sq.m	771 sq.ft
Living/Dining/Kitchen	6165 x 3280 mm	20' 3" x 10' 9"
Bedroom 1	4050 x 2865 mm	13' 3" x 9' 5"
Bedroom 2	4080 x 2950 mm	13' 5" x 9' 8"
Balcony	5945 x 1500 mm	19' 6" x 4' 11"

SITE LOCATOR



FLOOR STACKER

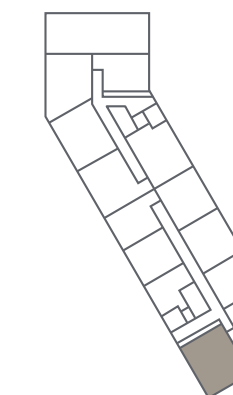

LEVELS 1, 4, 6, 9, 11, 14 & 16

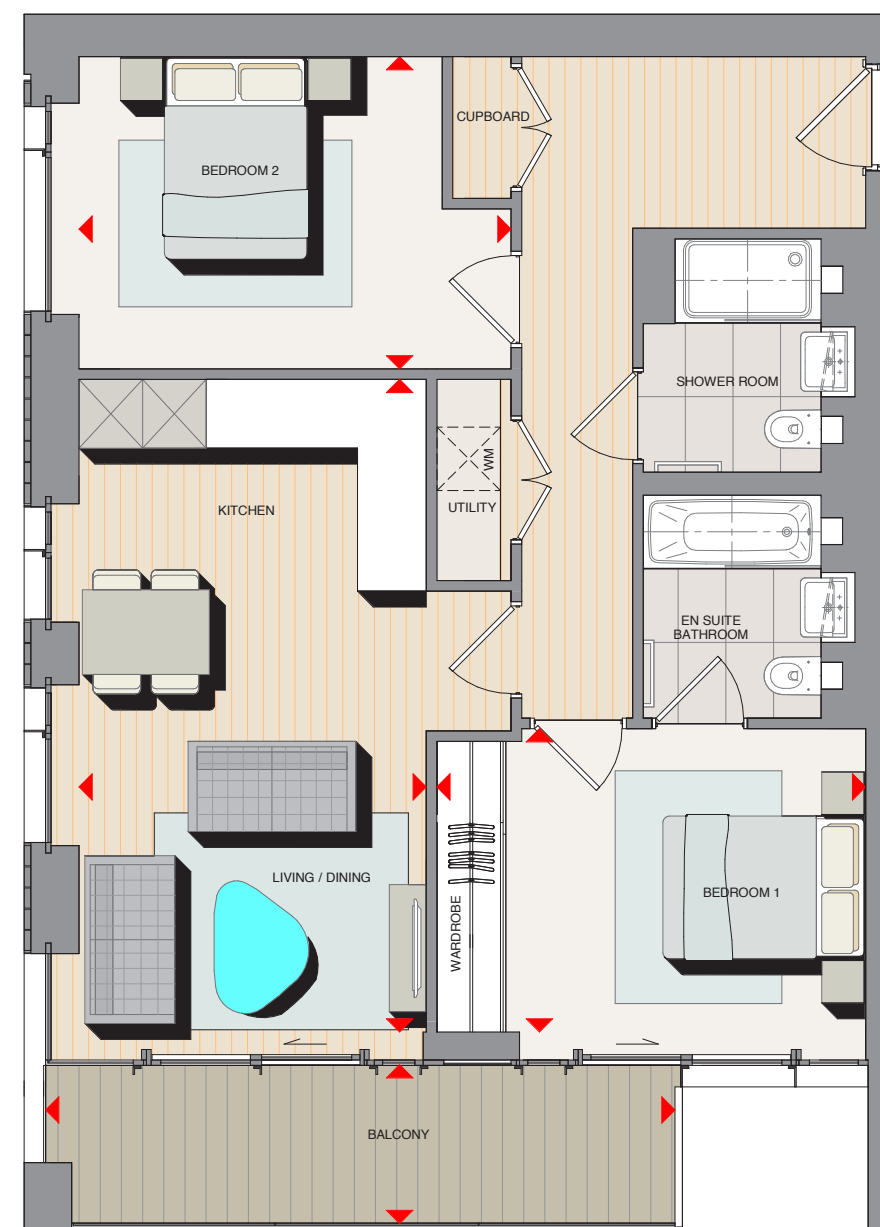

Apartment layouts provide approximate measurements and are indicative only. Dimensions, which are taken from the indicated points of measurement are for guidance only and are not intended to be used for carpet sizes, appliance space or items of furniture. Apartment areas are provided as gross internal areas under the RICS measuring practice. All measurements and areas may vary within a tolerance of 5%. Kitchen layouts are indicative only and are subject to change. Internal wardrobe layouts are indicative only and are subject to change. Services boxing size and location may vary. All balcony dimensions and areas are approximate and may vary within a tolerance of 10% subject to detailed design.

KEY WM Indicative location of washing machine (not supplied)
▶ Dimension Arrows

2 BEDROOM APARTMENT

TYPE 2.4.24

PLOT 1.1.311, 1.2.324, 1.3.338, 1.4.352, 1.5.366, 1.6.380, 1.7.394, 1.8.408, 1.9.422, 1.10.436, 1.11.450, 1.12.464, 1.13.478, 1.14.492, 1.15.506, 1.16.520, 1.17.534

APARTMENT AREA	72.46 sq.m	780 sq.ft
Living/Dining	5330 x 3165 mm	17' 6" x 10' 5"
Kitchen	3900 x 1900 mm	12' 10" x 6' 3"
Bedroom 1	5230 x 2865 mm	17' 2" x 9' 5"
Bedroom 2	3980 x 2650 mm	13' 1" x 8' 8"
Balcony	4990 x 1665 mm	16' 4" x 5' 6"

SITE LOCATOR



FLOOR STACKER

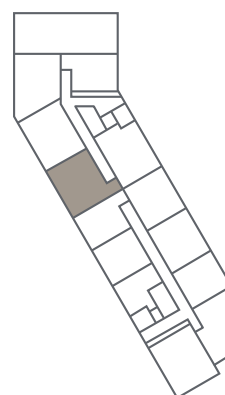

LEVELS 1-17

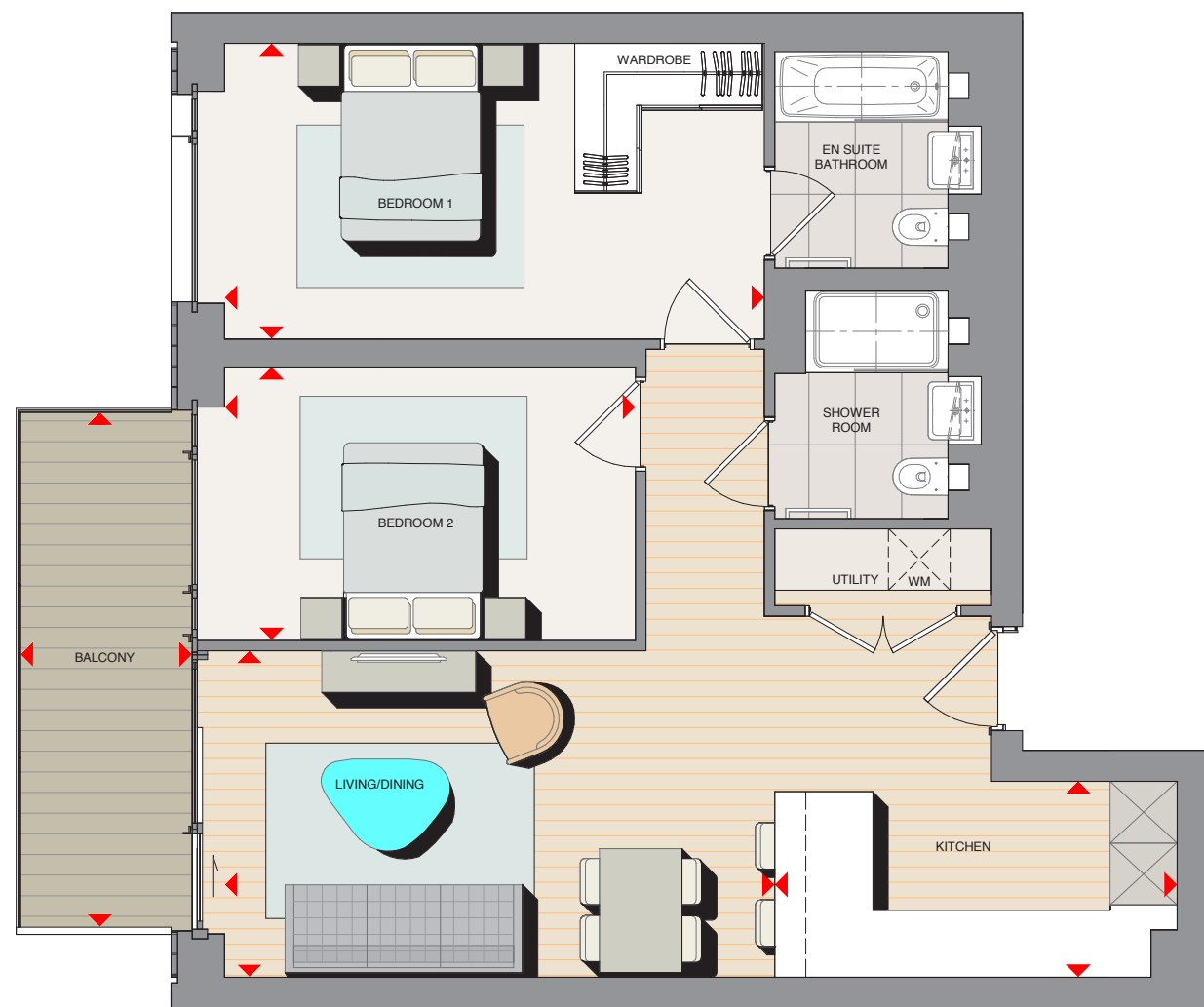

Apartment layouts provide approximate measurements and are indicative only. Dimensions, which are taken from the indicated points of measurement are for guidance only and are not intended to be used for carpet sizes, appliance space or items of furniture. Apartment areas are provided as gross internal areas under the RICS measuring practice. All measurements and areas may vary within a tolerance of 5%. Kitchen layouts are indicative only and are subject to change. Internal wardrobe layouts are indicative only and are subject to change. Services boxing size and location may vary. All balcony dimensions and areas are approximate and may vary within a tolerance of 10% subject to detailed design.

KEY WM Indicative location of washing machine (not supplied)
▶ Dimension Arrows

2 BEDROOM APARTMENT

TYPE 2.4.21

PLOT 1.1.312, 1.2.325, 1.3.339, 1.4.353, 1.5.367, 1.6.381, 1.7.395, 1.8.409, 1.9.423, 1.10.437, 1.11.451, 1.12.465, 1.13.479, 1.14.493, 1.15.507, 1.16.521, 1.17.535, 1.18.545, 1.19.551

APARTMENT AREA	71.65 sq.m	771 sq.ft
Living/Dining	4330 x 3510 mm	14' 2" x 11' 6"
Kitchen	3100 x 2300 mm	10' 2" x 7' 7"
Bedroom 1	5230 x 2950 mm	17' 2" x 9' 8"
Bedroom 2	3970 x 2740 mm	13' 0" x 9' 0"
Balcony	4610 x 1665 mm	15' 1" x 5' 6"

SITE LOCATOR



FLOOR STACKER

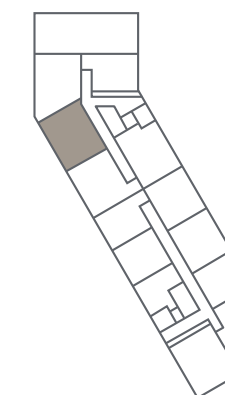

LEVELS 1-19

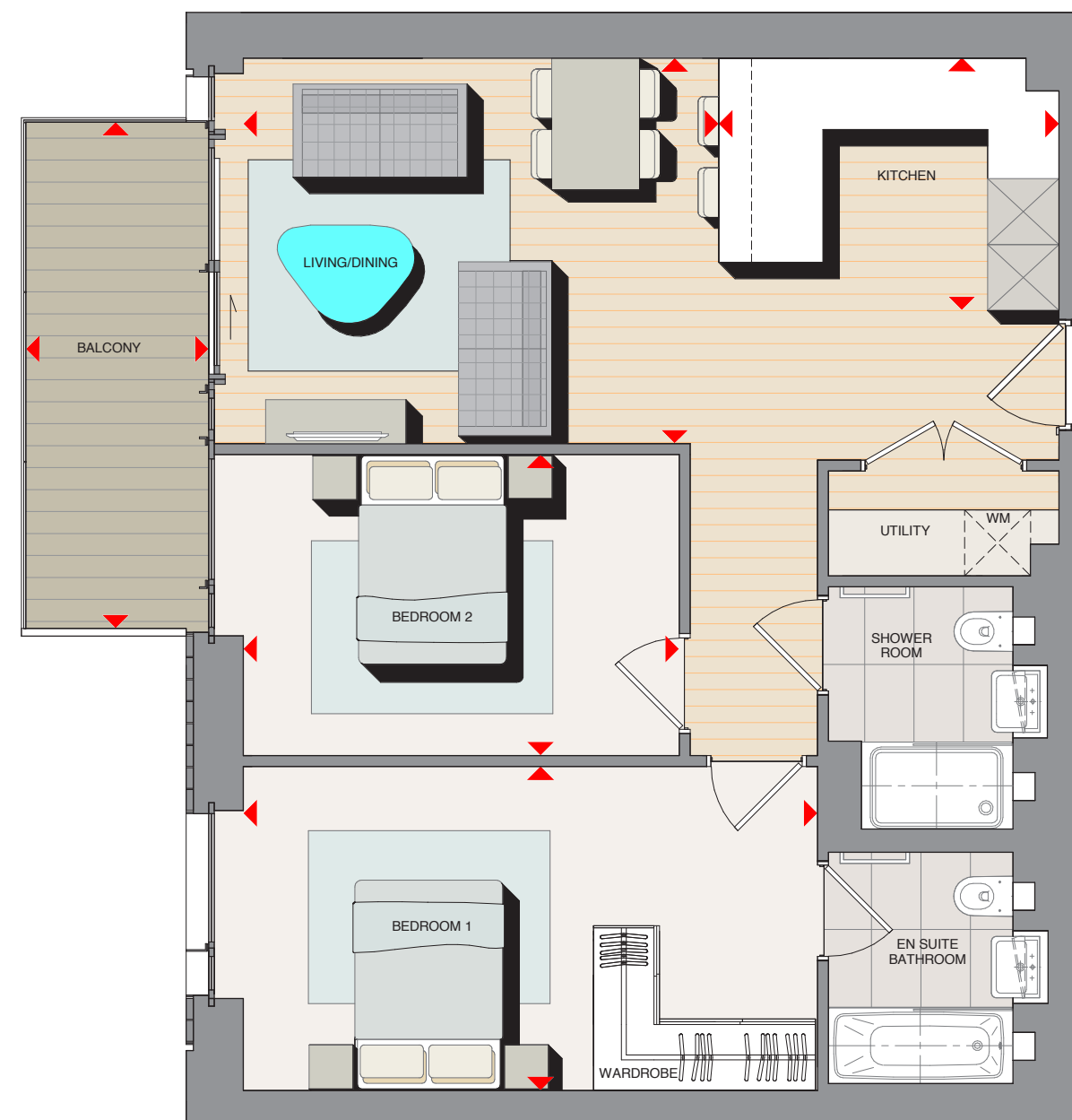

Apartment layouts provide approximate measurements and are indicative only. Dimensions, which are taken from the indicated points of measurement are for guidance only and are not intended to be used for carpet sizes, appliance space or items of furniture. Apartment areas are provided as gross internal areas under the RICS measuring practice. All measurements and areas may vary within a tolerance of 5%. Kitchen layouts are indicative only and are subject to change. Internal wardrobe layouts are indicative only and are subject to change. Services boxing size and location may vary. All balcony dimensions and areas are approximate and may vary within a tolerance of 10% subject to detailed design.

KEY WM Indicative location of washing machine (not supplied)
▶ Dimension Arrows

2 BEDROOM APARTMENT

TYPE 2.4.20

PLOT 1.1.313, 1.2.326, 1.3.340, 1.4.354, 1.5.368, 1.6.382, 1.7.396, 1.8.410, 1.9.424, 1.10.438, 1.11.452, 1.12.466, 1.13.480, 1.14.494, 1.15.508, 1.16.522, 1.17.536, 1.18.546, 1.19.552

APARTMENT AREA	71.41 sq.m	769 sq.ft
Living/Dining	4680 x 4912 mm	15' 4" x 16' 1"
Kitchen	3805 x 1865 mm	12' 6" x 6' 1"
Bedroom 1	5230 x 2750 mm	17' 2" x 9' 0"
Bedroom 2	3930 x 2729 mm	12' 11" x 8' 11"
Balcony	4720 x 1665 mm	15' 6" x 5' 6"

SITE LOCATOR



FLOOR STACKER

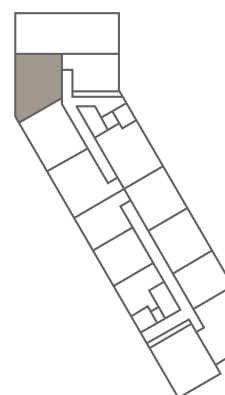

LEVELS 1-19

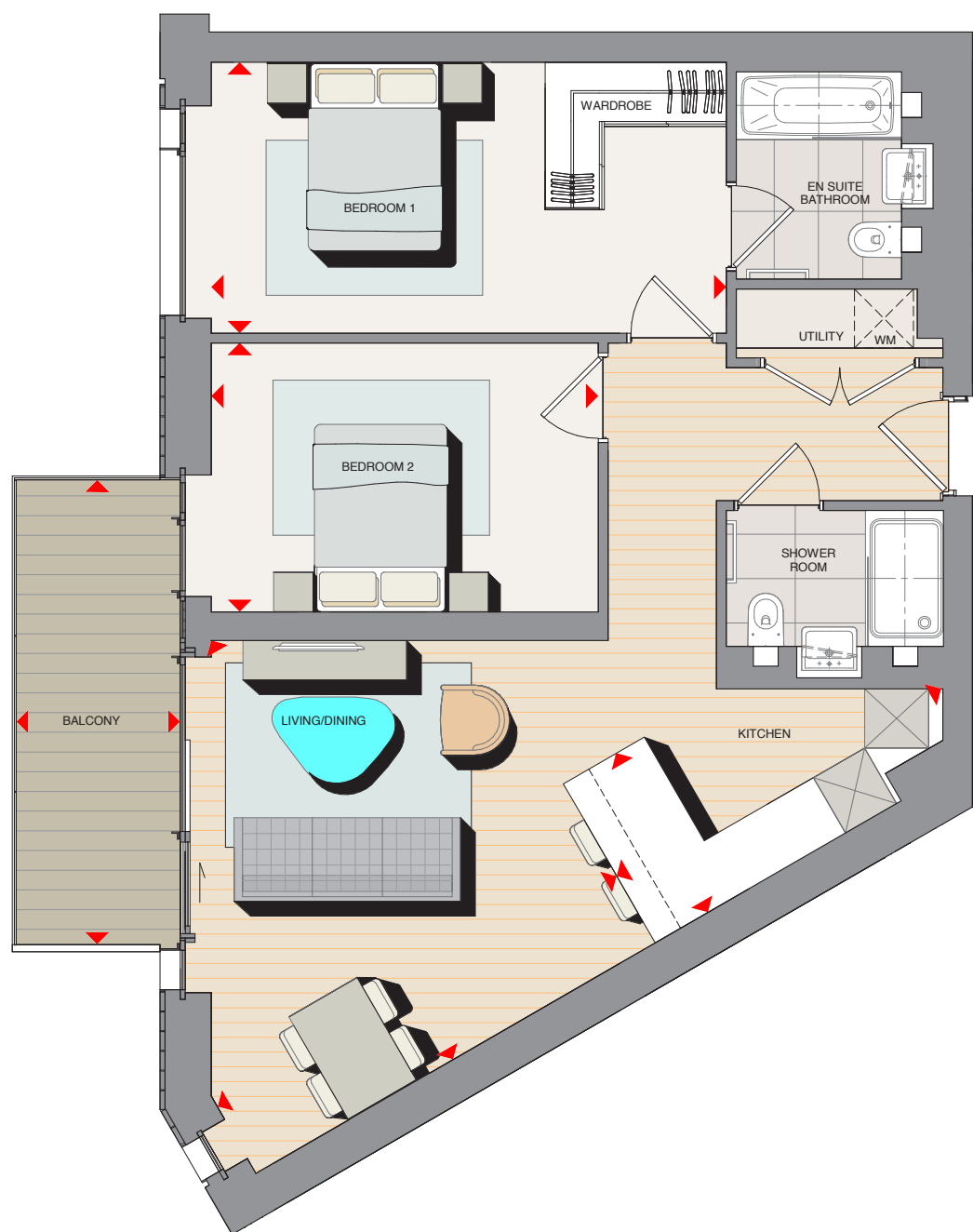

Apartment layouts provide approximate measurements and are indicative only. Dimensions, which are taken from the indicated points of measurement are for guidance only and are not intended to be used for carpet sizes, appliance space or items of furniture. Apartment areas are provided as gross internal areas under the RICS measuring practice. All measurements and areas may vary within a tolerance of 5%. Kitchen layouts are indicative only and are subject to change. Internal wardrobe layouts are indicative only and are subject to change. Services boxing size and location may vary. All balcony dimensions and areas are approximate and may vary within a tolerance of 10% subject to detailed design.

KEY WM Indicative location of washing machine (not supplied)
▶ Dimension Arrows

2 BEDROOM APARTMENT

TYPE 2.4.22

PLOT 1.1.315, 1.2.329, 1.3.343, 1.4.357, 1.5.371, 1.6.385, 1.7.399, 1.8.413, 1.9.427, 1.10.441, 1.11.455, 1.12.469, 1.13.483, 1.14.497, 1.15.511, 1.16.525, 1.17.539

APARTMENT AREA	72.92 sq.m	785 sq.ft
Living/Dining	5230 x 3280 mm	17' 2" x 10' 9"
Kitchen	3080 x 2200 mm	10' 1" x 7' 3"
Bedroom 1	5622 x 2750 mm	18' 5" x 9' 0"
Bedroom 2	3680 x 2650 mm	12' 1" x 8' 8"
Balcony	5109 x 1665 mm	16' 9" x 5' 6"

SITE LOCATOR



FLOOR STACKER

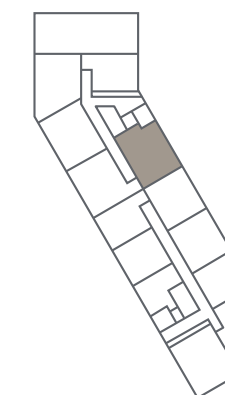

LEVELS 1-17

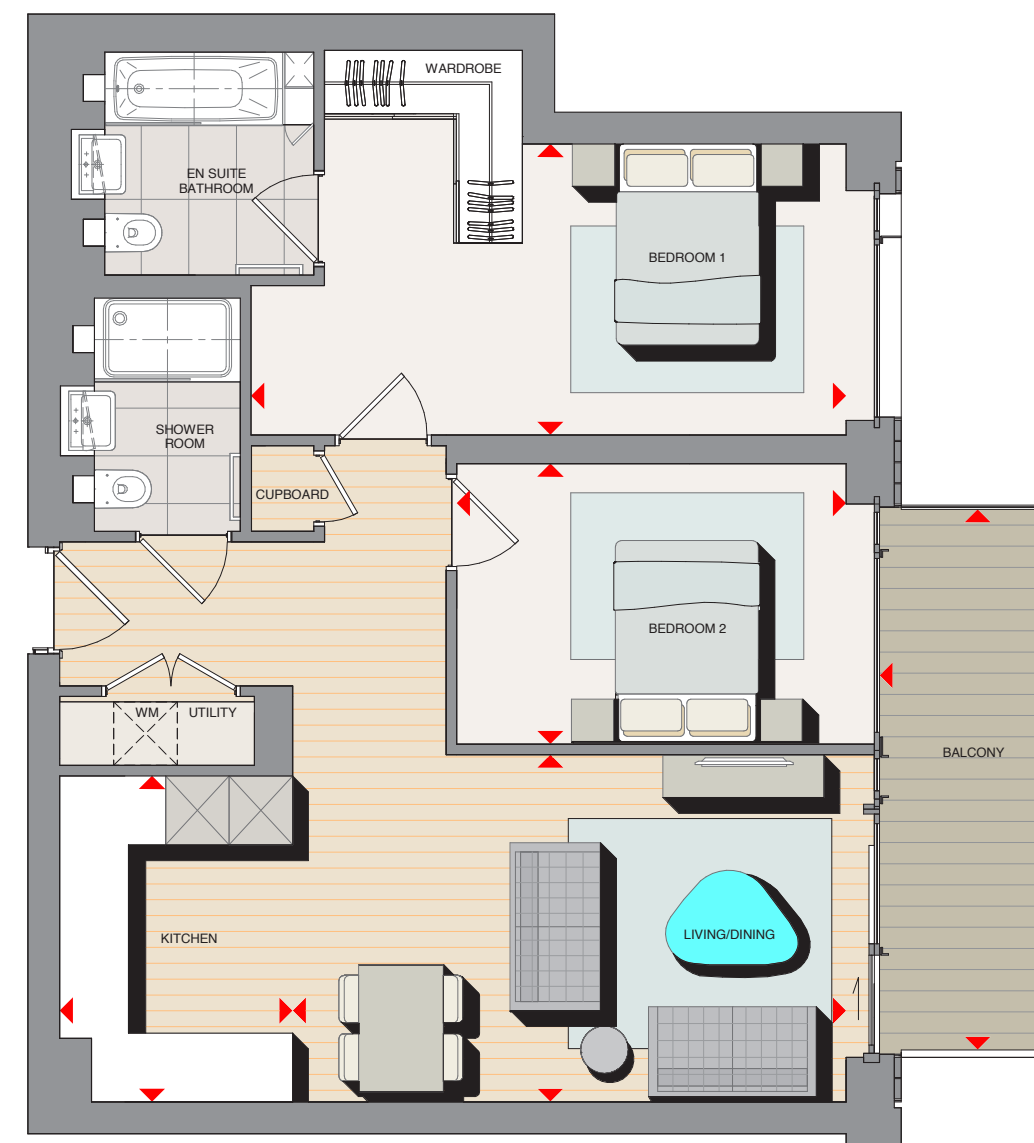

Apartment layouts provide approximate measurements and are indicative only. Dimensions, which are taken from the indicated points of measurement are for guidance only and are not intended to be used for carpet sizes, appliance space or items of furniture. Apartment areas are provided as gross internal areas under the RICS measuring practice. All measurements and areas may vary within a tolerance of 5%. Kitchen layouts are indicative only and are subject to change. Internal wardrobe layouts are indicative only and are subject to change. Services boxing size and location may vary. All balcony dimensions and areas are approximate and may vary within a tolerance of 10% subject to detailed design.

KEY WM Indicative location of washing machine (not supplied)
▶ Dimension Arrows

2 BEDROOM APARTMENT

TYPE 2.3.16 (B)

PLOTS 2.1.316, 2.2.330, 2.3.344, 2.4.358, 2.5.372, 2.6.386, 2.7.400, 2.8.414, 2.9.428, 2.10.442, 2.11.456, 2.12.470, 2.13.484, 2.14.498, 2.15.512, 2.16.526, 2.17.540

APARTMENT AREA	62.58 sq.m	674 sq.ft
Living/Dining/Kitchen	7430 x 3150 mm	24' 5" x 10' 4"
Bedroom 1	5230 x 2765 mm	17' 2" x 9' 1"
Bedroom 2	3930 x 1915 mm	12' 11" x 6' 3"
Balcony	3915 x 1665 mm	12' 10" x 5' 6"

SITE LOCATOR



FLOOR STACKER

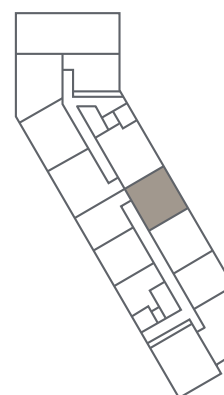

LEVELS 1-17

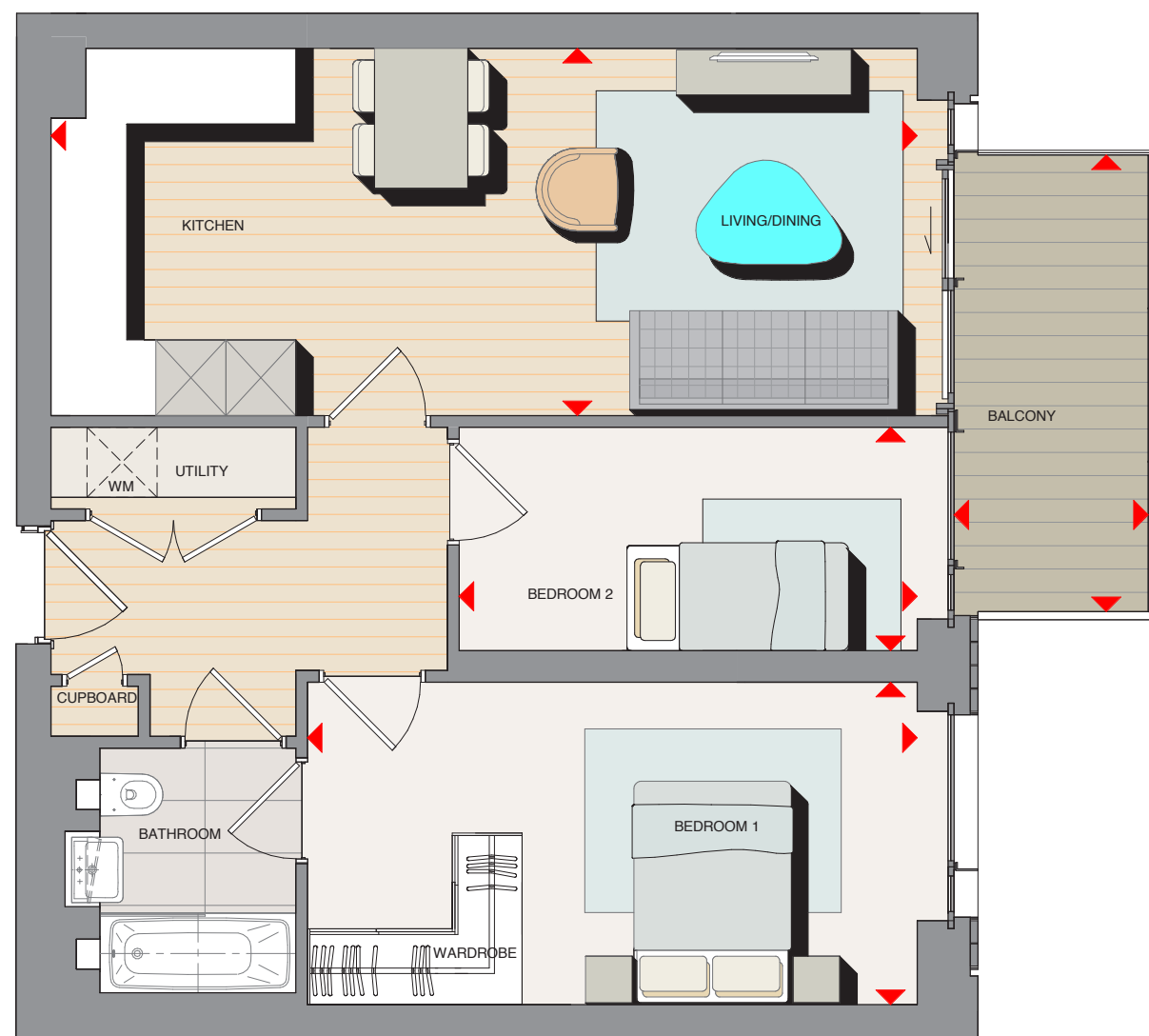

Apartment layouts provide approximate measurements and are indicative only. Dimensions, which are taken from the indicated points of measurement are for guidance only and are not intended to be used for carpet sizes, appliance space or items of furniture. Apartment areas are provided as gross internal areas under the RICS measuring practice. All measurements and areas may vary within a tolerance of 5%. Kitchen layouts are indicative only and are subject to change. Internal wardrobe layouts are indicative only and are subject to change. Services boxing size and location may vary. All balcony dimensions and areas are approximate and may vary within a tolerance of 10% subject to detailed design.

KEY WM Indicative location of washing machine (not supplied)
▶ Dimension Arrows

2 BEDROOM APARTMENT

TYPE 2.3.16 (C)

PLOTS 2.1.317, 2.2.331, 2.3.345, 2.4.359, 2.5.373, 2.6.387, 2.7.401, 2.8.415, 2.9.429, 2.10.443, 2.11.457, 2.12.471, 2.13.485, 2.14.499, 2.15.513, 2.16.527, 2.17.541

APARTMENT AREA	62.58 sq.m	674 sq.ft
Living/Dining/Kitchen	7430 x 2950 mm	24' 5" x 9' 8"
Bedroom 1	5230 x 2765 mm	17' 2" x 9' 1"
Bedroom 2	3930 x 2115 mm	12' 11" x 6' 11"
Balcony	3935 x 1665 mm	12' 11" x 5' 6"

SITE LOCATOR



FLOOR STACKER

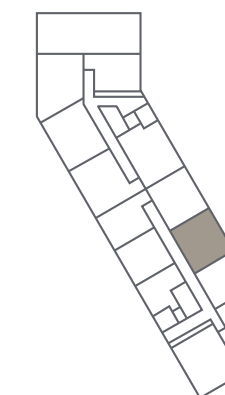

LEVELS 1-17

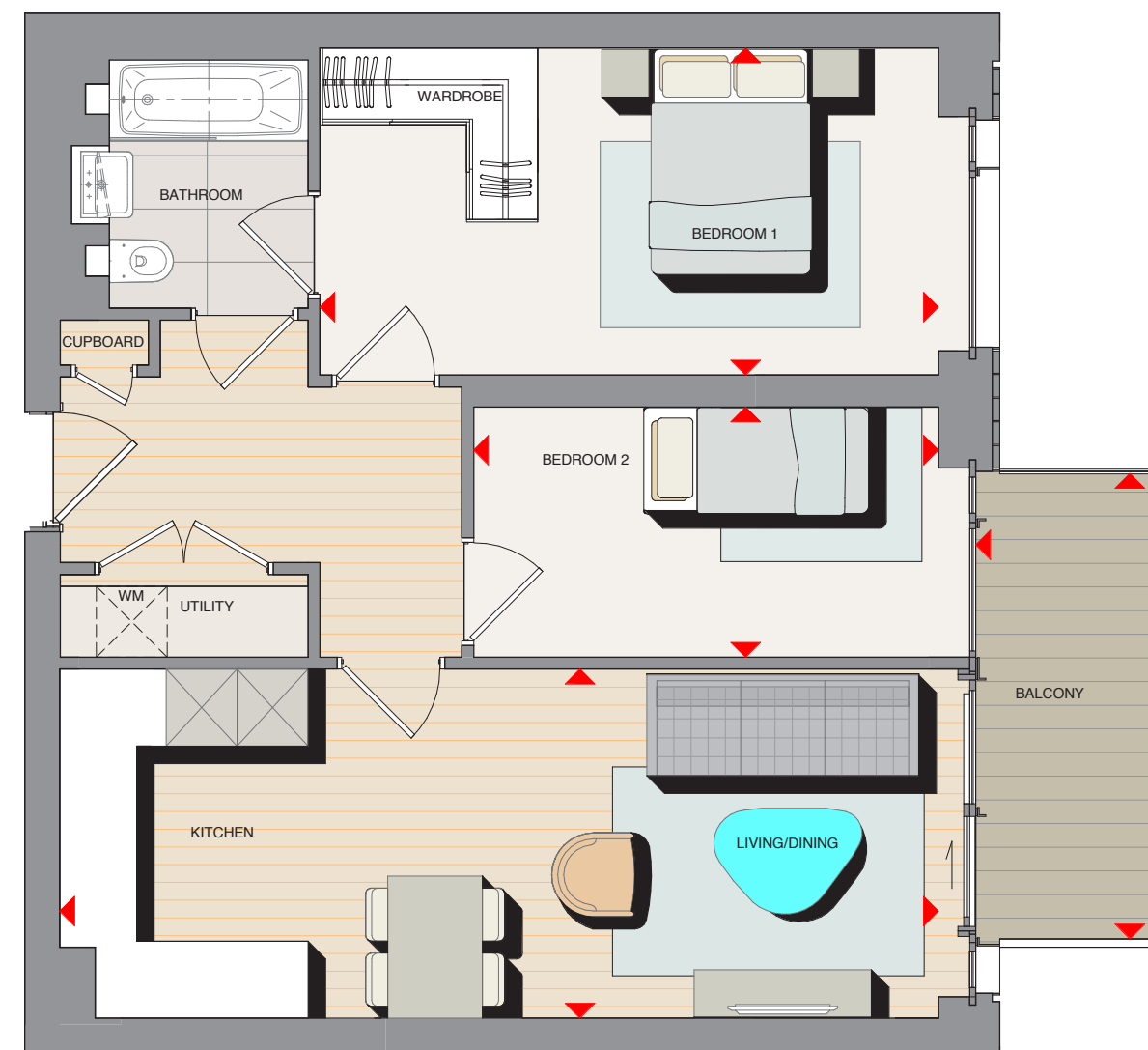

Apartment layouts provide approximate measurements and are indicative only. Dimensions, which are taken from the indicated points of measurement are for guidance only and are not intended to be used for carpet sizes, appliance space or items of furniture. Apartment areas are provided as gross internal areas under the RICS measuring practice. All measurements and areas may vary within a tolerance of 5%. Kitchen layouts are indicative only and are subject to change. Internal wardrobe layouts are indicative only and are subject to change. Services boxing size and location may vary. All balcony dimensions and areas are approximate and may vary within a tolerance of 10% subject to detailed design.

KEY WM Indicative location of washing machine (not supplied)
▶ Dimension Arrows

2 BEDROOM APARTMENT

TYPE 2.4.25

PLOT 2.2.320, 2.3.334, 2.5.362, 2.7.390, 2.8.404, 2.10.432, 2.12.460, 2.13.474, 2.15.502, 2.17.530

APARTMENT AREA	71.64 sq.m	771 sq.ft
Living/Dining/Kitchen	6165 x 3280 mm	20' 3" x 10' 9"
Bedroom 1	4050 x 2865 mm	13' 3" x 9' 5"
Bedroom 2	4080 x 2950 mm	13' 5" x 9' 8"
Balcony	7770 x 1500 mm	25' 6" x 4' 11"

SITE LOCATOR



FLOOR STACKER

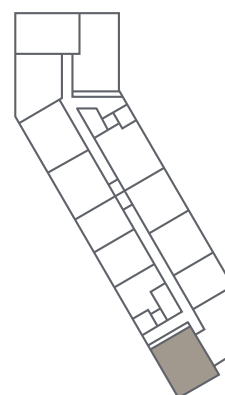

LEVELS 2, 3, 5, 7, 8, 10, 12, 13, 15 & 17

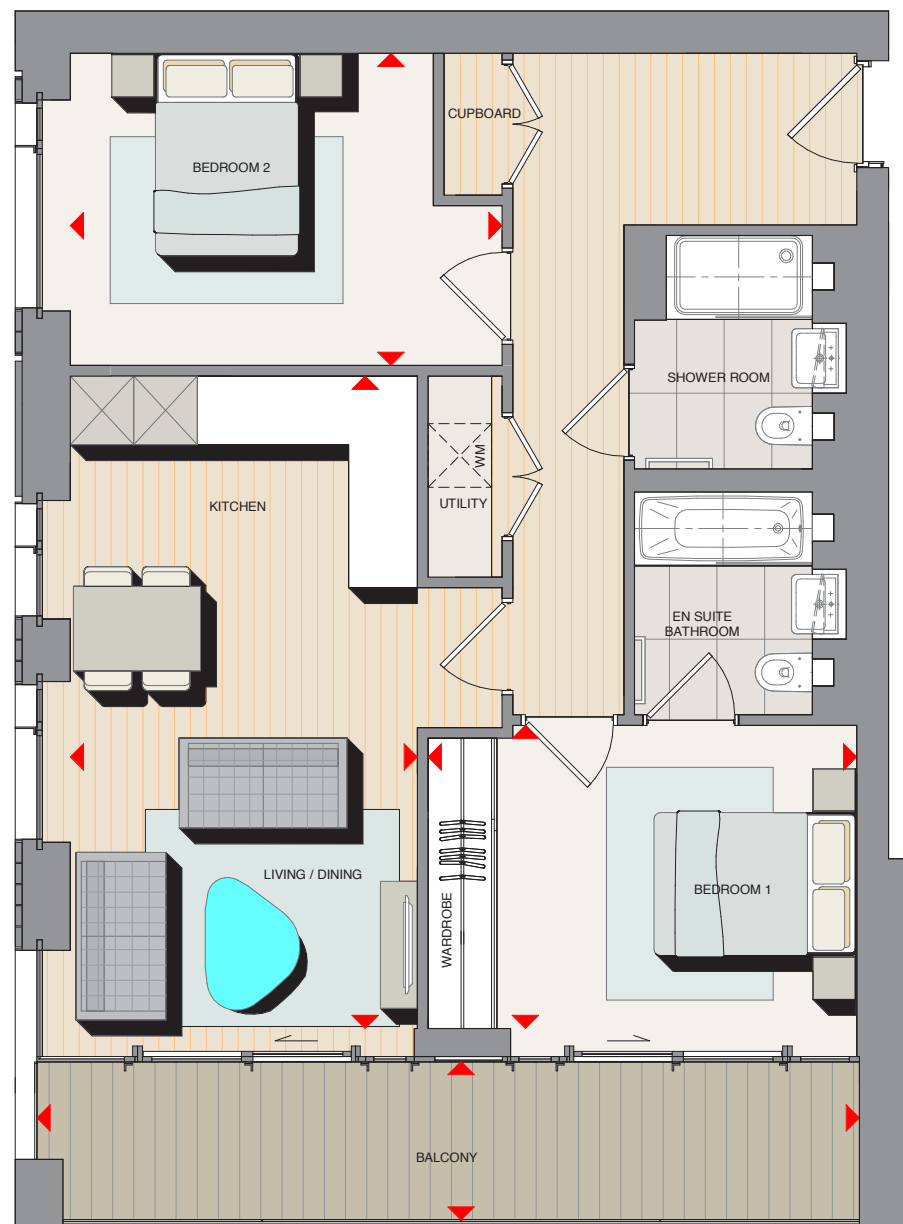

Apartment layouts provide approximate measurements and are indicative only. Dimensions, which are taken from the indicated points of measurement are for guidance only and are not intended to be used for carpet sizes, appliance space or items of furniture. Apartment areas are provided as gross internal areas under the RICS measuring practice. All measurements and areas may vary within a tolerance of 5%. Kitchen layouts are indicative only and are subject to change. Internal wardrobe layouts are indicative only and are subject to change. Services boxing size and location may vary. All balcony dimensions and areas are approximate and may vary within a tolerance of 10% subject to detailed design.

KEY WM Indicative location of washing machine (not supplied)
▶ Dimension Arrows

2 BEDROOM APARTMENT

TYPE 2.4.19

PLOTS 1.2.327, 1.3.341, 1.5.369, 1.7.397, 1.8.411, 1.10.439, 1.12.467, 1.13.481, 1.15.509, 1.17.537, 1.18.547

APARTMENT AREA	71.16 sq.m	766 sq.ft
Living/Dining/Kitchen	7240 x 3254 mm	23' 9" x 10' 8"
Bedroom 1	3475 x 3355 mm	11' 5" x 11' 0"
Bedroom 2	3904 x 2750 mm	12' 10" x 9' 0"
Balcony	10520 x 1500 mm	34' 6" x 4' 11"

SITE LOCATOR



FLOOR STACKER

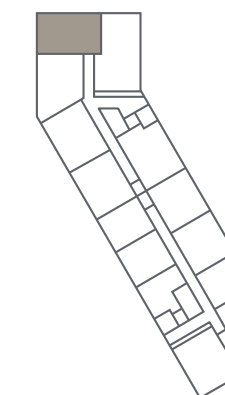

LEVELS 2, 3, 5, 7, 8, 10, 12, 13, 15, 17 & 18

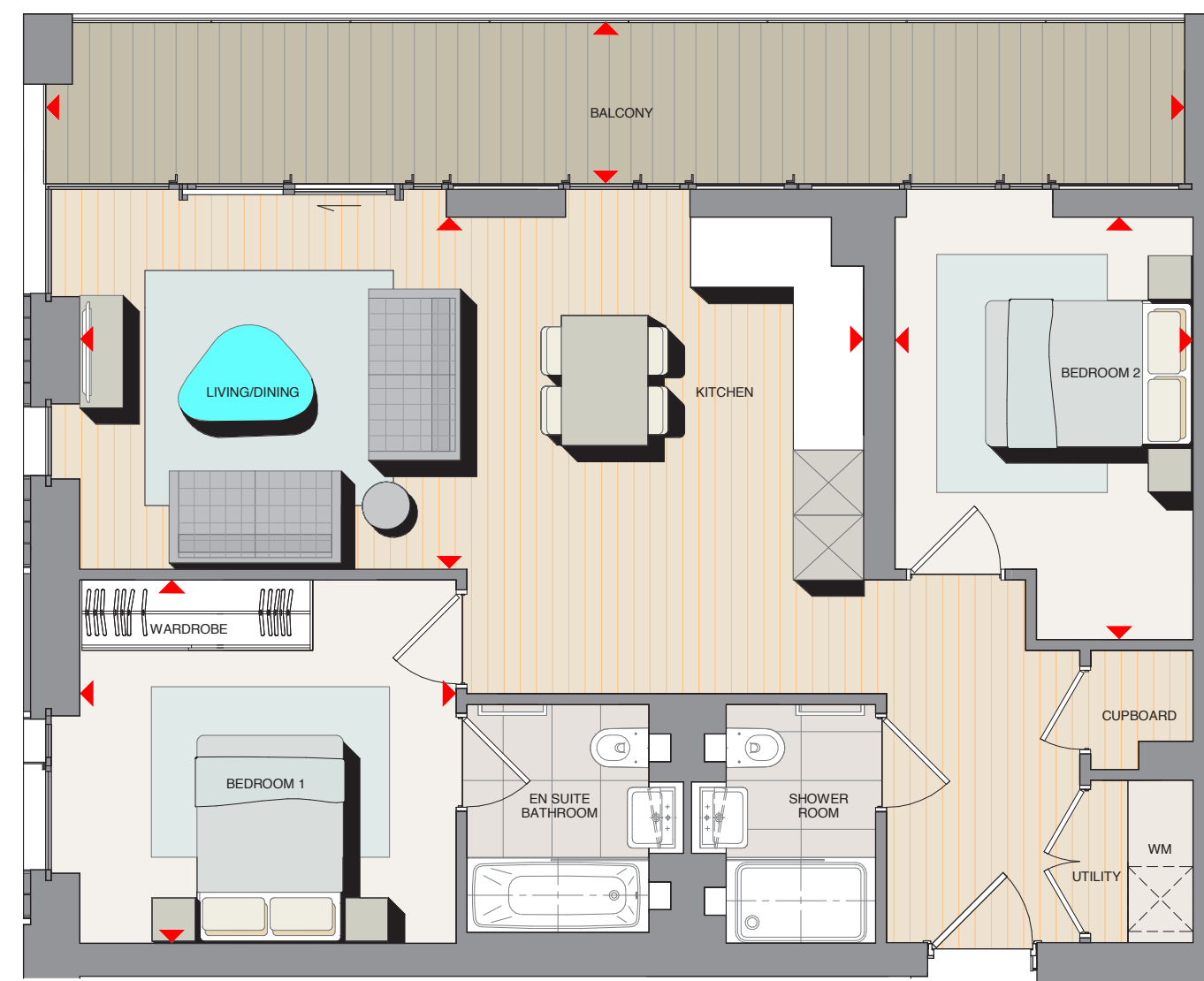

Apartment layouts provide approximate measurements and are indicative only. Dimensions, which are taken from the indicated points of measurement are for guidance only and are not intended to be used for carpet sizes, appliance space or items of furniture. Apartment areas are provided as gross internal areas under the RICS measuring practice. All measurements and areas may vary within a tolerance of 5%. Kitchen layouts are indicative only and are subject to change. Internal wardrobe layouts are indicative only and are subject to change. Services boxing size and location may vary. All balcony dimensions and areas are approximate and may vary within a tolerance of 10% subject to detailed design.

KEY WM Indicative location of washing machine (not supplied)
▶ Dimension Arrows

2 BEDROOM APARTMENT

TYPE 2.4.17 (D)

PLOT 1.18.544

APARTMENT AREA	66.21 sq.m	713 sq.ft
Living/Dining/ Kitchen	4900 x 4830 mm	16' 1" x 15' 10"
Bedroom 1	5250 x 2750 mm	17' 3" x 9' 0"
Bedroom 2	4310 x 2335 mm	14' 2" x 7' 8"
Terrace	9435 x 4035 mm	30' 11" x 13' 3"

SITE LOCATOR



FLOOR STACKER

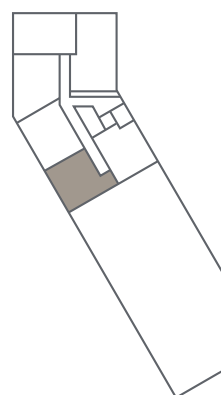

LEVEL 18

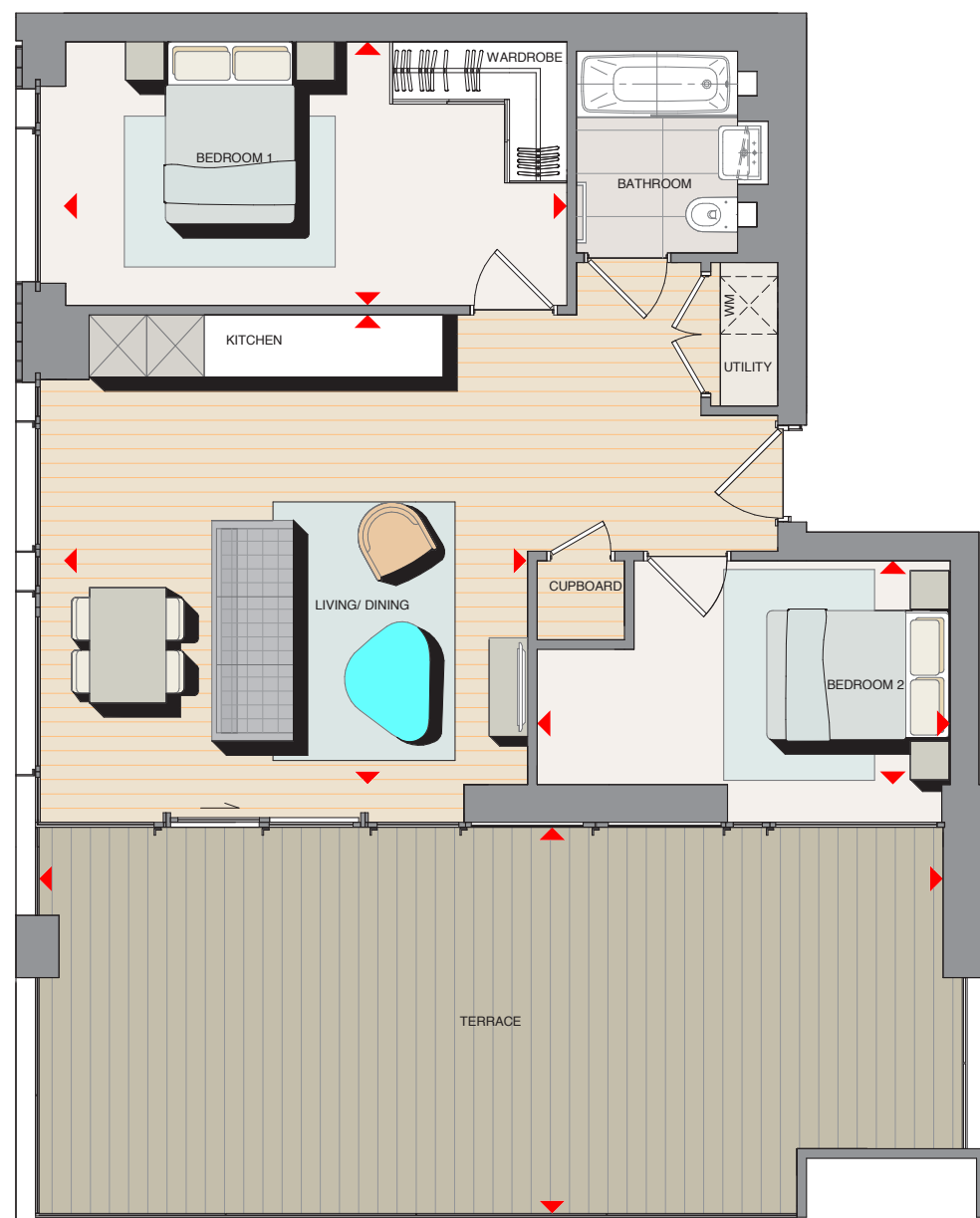

Apartment layouts provide approximate measurements and are indicative only. Dimensions, which are taken from the indicated points of measurement are for guidance only and are not intended to be used for carpet sizes, appliance space or items of furniture. Apartment areas are provided as gross internal areas under the RICS measuring practice. All measurements and areas may vary within a tolerance of 5%. Kitchen layouts are indicative only and are subject to change. Internal wardrobe layouts are indicative only and are subject to change. Services boxing size and location may vary. All balcony dimensions and areas are approximate and may vary within a tolerance of 10% subject to detailed design.

KEY WM Indicative location of washing machine (not supplied)
▶ Dimension Arrows

2 BEDROOM APARTMENT

TYPE 2.4.19 (B)

PLOTS 1.4.355, 1.6.383, 1.9.425, 1.11.453, 1.14.495, 1.16.523, 1.19.553

APARTMENT AREA	71.16 sq.m	766 sq.ft
Living/Dining/Kitchen	7240 x 3249 mm	23' 9" x 10' 8"
Bedroom 1	3475 x 3350 mm	11' 5" x 11' 0"
Bedroom 2	3899 x 2750 mm	12' 10" x 9' 0"
Balcony	7947 x 1500 mm	26' 1" x 4' 11"

SITE LOCATOR



FLOOR STACKER

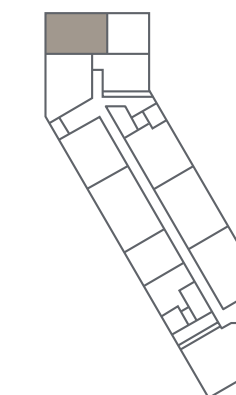

LEVELS 4, 6, 9, 11, 14, 16 & 19

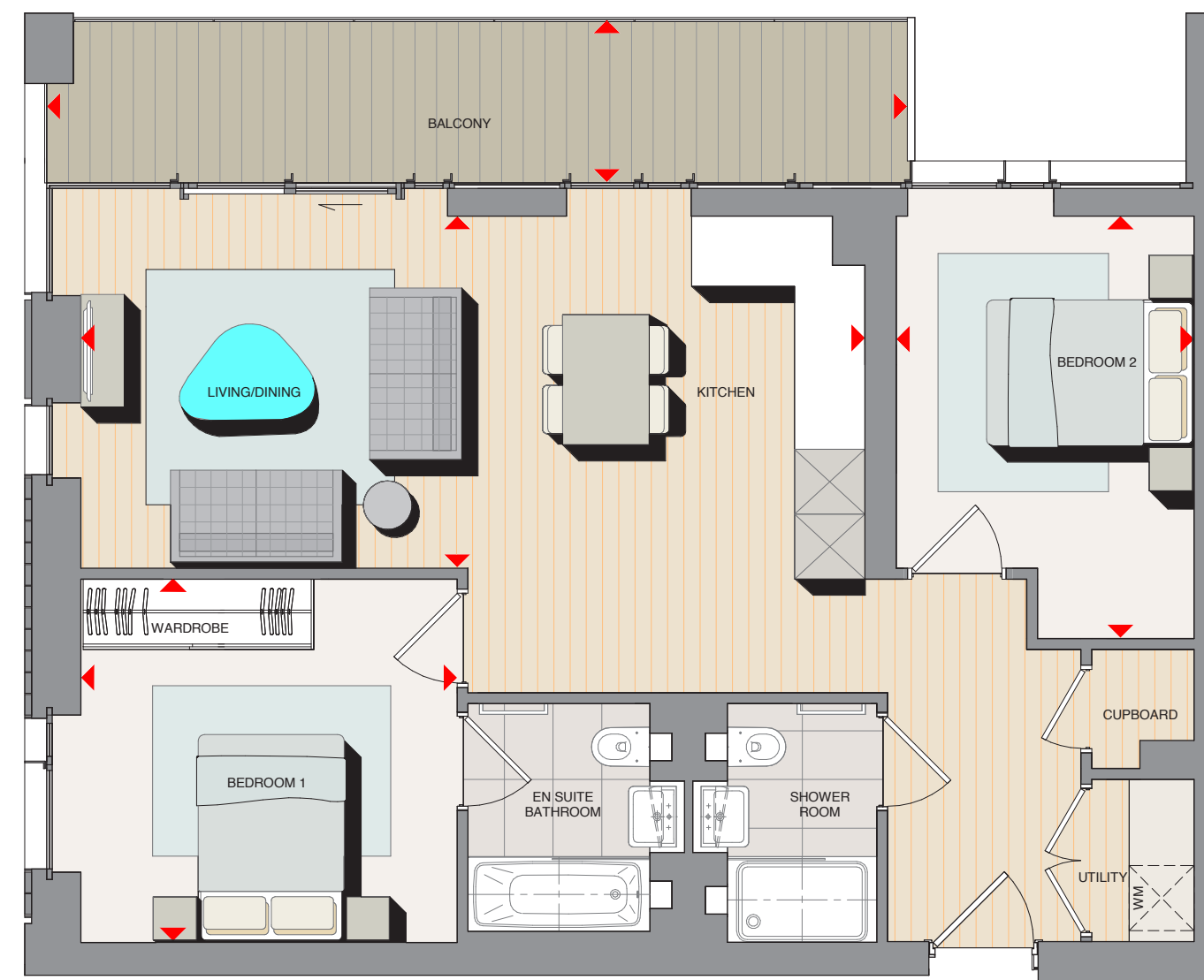

Apartment layouts provide approximate measurements and are indicative only. Dimensions, which are taken from the indicated points of measurement are for guidance only and are not intended to be used for carpet sizes, appliance space or items of furniture. Apartment areas are provided as gross internal areas under the RICS measuring practice. All measurements and areas may vary within a tolerance of 5%. Kitchen layouts are indicative only and are subject to change. Internal wardrobe layouts are indicative only and are subject to change. Services boxing size and location may vary. All balcony dimensions and areas are approximate and may vary within a tolerance of 10% subject to detailed design.

KEY WM Indicative location of washing machine (not supplied)
▶ Dimension Arrows

2 BEDROOM APARTMENT

TYPE 2.4.17 (C)

PLOT 1.19.550

APARTMENT AREA	66.21 sq.m	713 sq.ft
Living/Dining/ Kitchen	4900 x 4830 mm	16' 1" x 15' 10"
Bedroom 1	5250 x 2750 mm	17' 3" x 9' 0"
Bedroom 2	4310 x 2335 mm	14' 2" x 7' 8"
Balcony	9470 x 1500 mm	31' 1" x 4' 11"

SITE LOCATOR



FLOOR STACKER

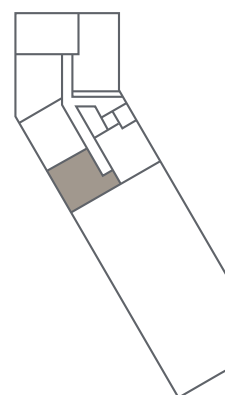

LEVEL 19

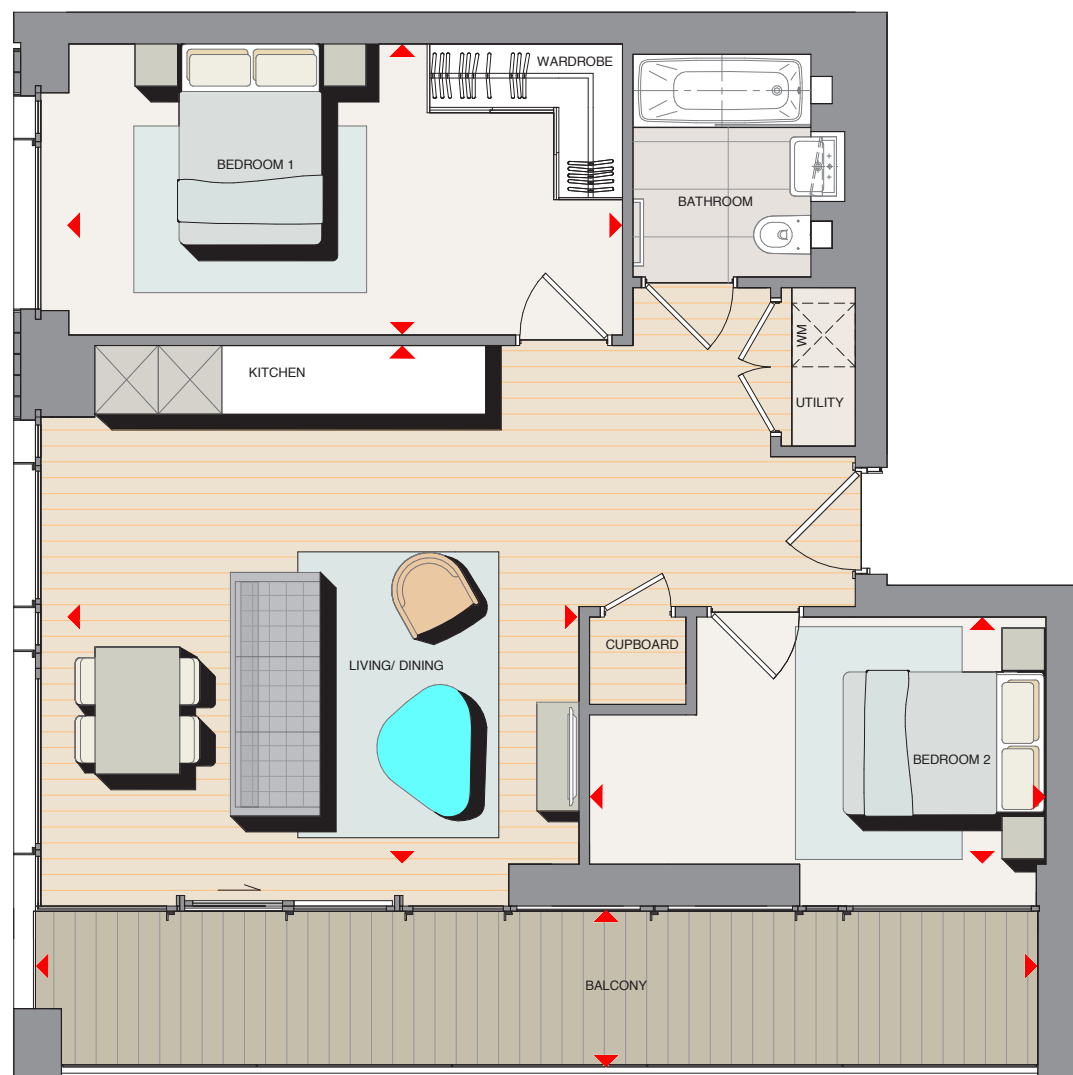

Apartment layouts provide approximate measurements and are indicative only. Dimensions, which are taken from the indicated points of measurement are for guidance only and are not intended to be used for carpet sizes, appliance space or items of furniture. Apartment areas are provided as gross internal areas under the RICS measuring practice. All measurements and areas may vary within a tolerance of 5%. Kitchen layouts are indicative only and are subject to change. Internal wardrobe layouts are indicative only and are subject to change. Services boxing size and location may vary. All balcony dimensions and areas are approximate and may vary within a tolerance of 10% subject to detailed design.

KEY WM Indicative location of washing machine (not supplied)
▶ Dimension Arrows

2 BEDROOM APARTMENT

TYPE 2.3.18 (B)

PLOT 1.18.549

APARTMENT AREA	65.32 sq.m	703 sq.ft
Living/Dining/ Kitchen	4730 x 4620 mm	15' 6" x 15' 2"
Bedroom 1	5330 x 3635 mm	17' 6" x 11' 11"
Bedroom 2	3270 x 2710 mm	10' 9" x 8' 11"
Terrace	7635 x 4035 mm	25' 1" x 13' 3"

SITE LOCATOR



FLOOR STACKER

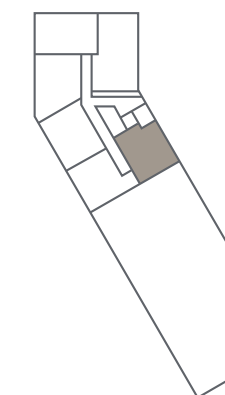

LEVEL 18

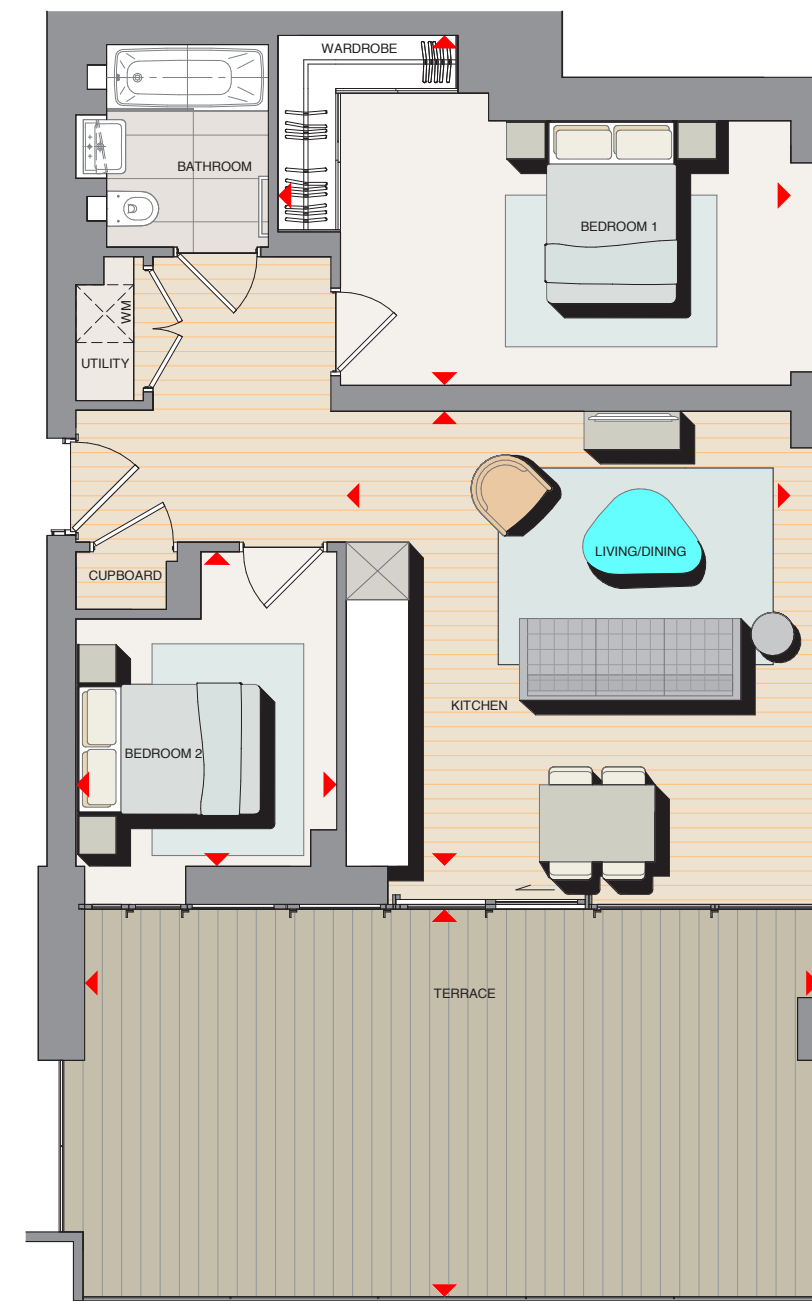

Apartment layouts provide approximate measurements and are indicative only. Dimensions, which are taken from the indicated points of measurement are for guidance only and are not intended to be used for carpet sizes, appliance space or items of furniture. Apartment areas are provided as gross internal areas under the RICS measuring practice. All measurements and areas may vary within a tolerance of 5%. Kitchen layouts are indicative only and are subject to change. Internal wardrobe layouts are indicative only and are subject to change. Services boxing size and location may vary. All balcony dimensions and areas are approximate and may vary within a tolerance of 10% subject to detailed design.

KEY WM Indicative location of washing machine (not supplied)
▶ Dimension Arrows

2 BEDROOM APARTMENT

TYPE 2.3.18

PLOT 1.19.555

APARTMENT AREA	65.32 sq.m	703 sq.ft
Living/Dining/ Kitchen	4730 x 4620 mm	15' 6" x 15' 2"
Bedroom 1	5330 x 3635 mm	17' 6" x 11' 11"
Bedroom 2	3270 x 2710 mm	10' 9" x 8' 11"
Balcony	7655 x 1500 mm	25' 1" x 4' 11"

SITE LOCATOR



FLOOR STACKER

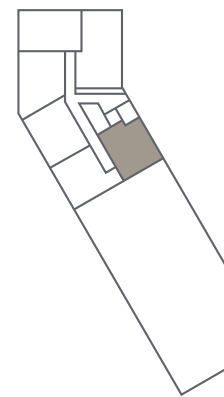

LEVEL 19

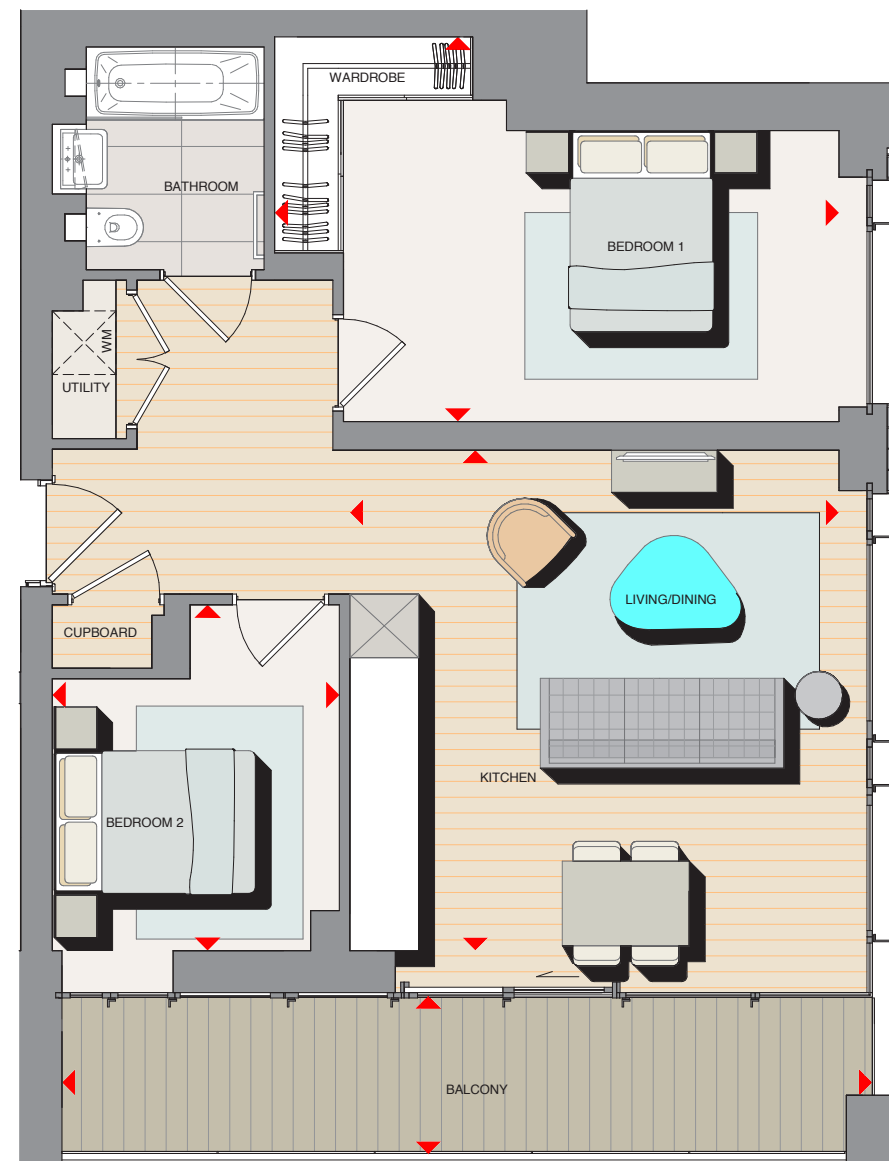

Apartment layouts provide approximate measurements and are indicative only. Dimensions, which are taken from the indicated points of measurement are for guidance only and are not intended to be used for carpet sizes, appliance space or items of furniture. Apartment areas are provided as gross internal areas under the RICS measuring practice. All measurements and areas may vary within a tolerance of 5%. Kitchen layouts are indicative only and are subject to change. Internal wardrobe layouts are indicative only and are subject to change. Services boxing size and location may vary. All balcony dimensions and areas are approximate and may vary within a tolerance of 10% subject to detailed design.

KEY WM Indicative location of washing machine (not supplied)
 ▶ Dimension Arrows

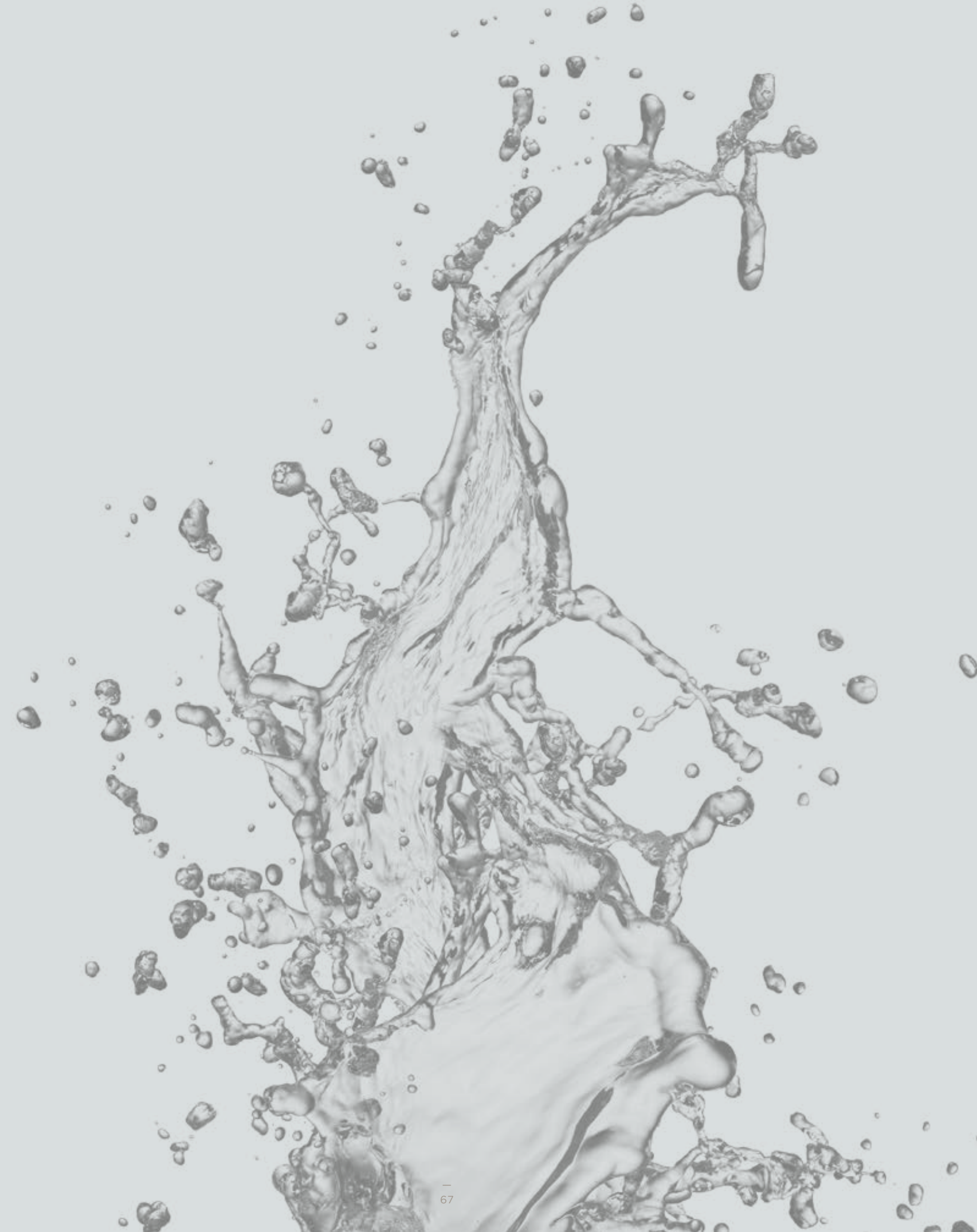

2 BEDROOM DUPLEX PENTHOUSE

TYPE 2.4.33

PLOT 1.20.557

APARTMENT AREA	106.24 sq.m	1144 sq.ft
Living/Dining	5235 x 4155 mm	17' 2" x 13' 8"
Kitchen	3300 x 2300 mm	10' 10" x 7' 7"
Balcony	4659 x 1665 mm	15' 3" x 5' 6"

SITE LOCATOR



FLOOR STACKER

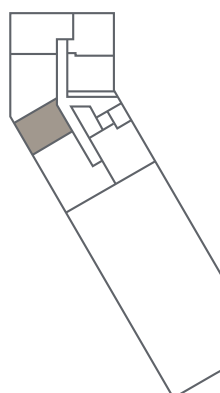

LOWER LEVEL

LEVEL 20

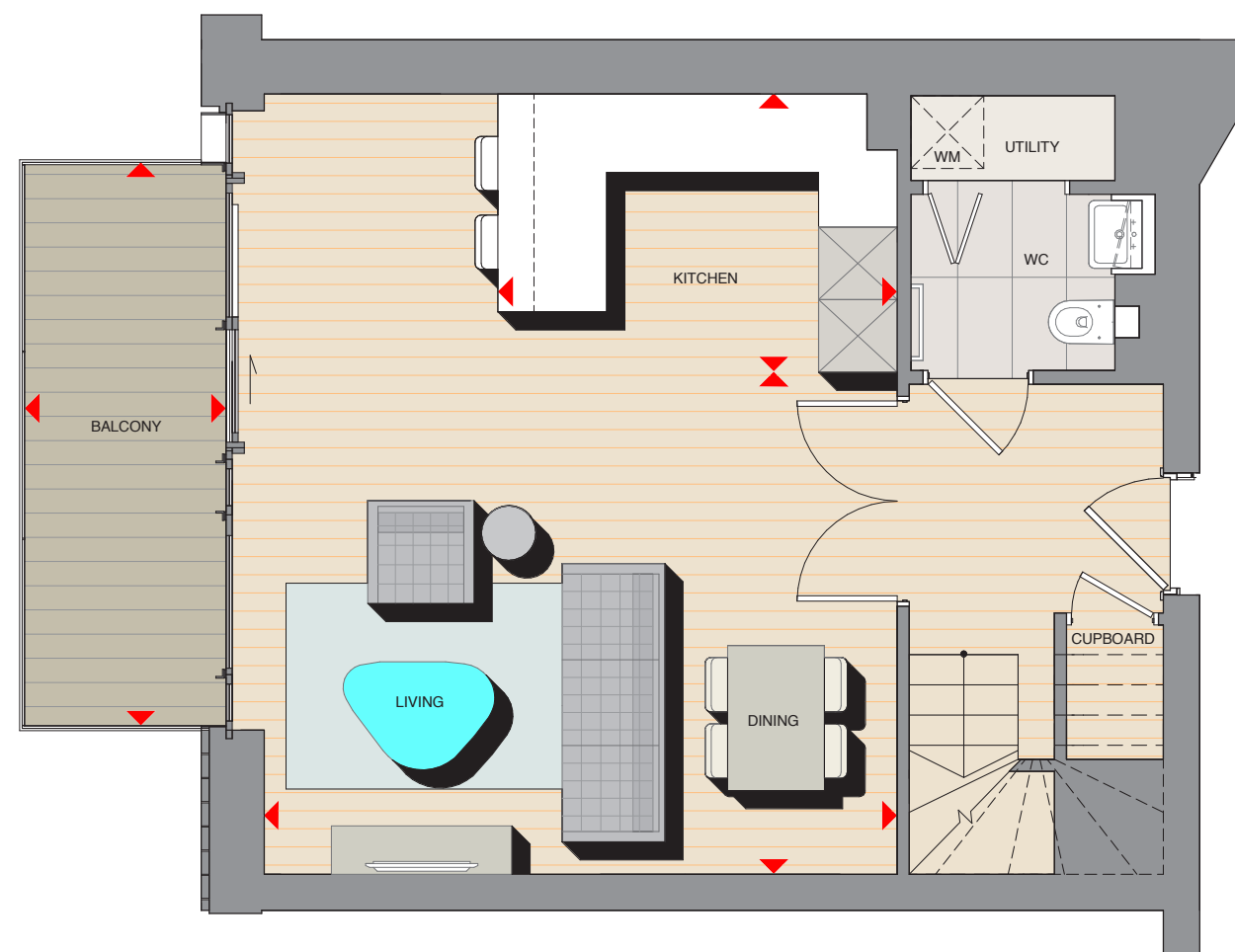

SITE LOCATOR



FLOOR STACKER

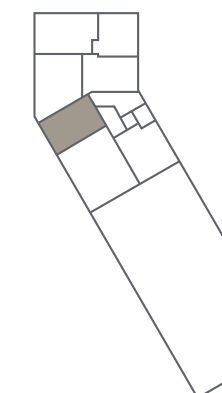

UPPER LEVEL

LEVEL 21

Bedroom 1	6950 x 3020 mm	22' 10" x 9' 11"
Bedroom 2	5235 x 3330 mm	17' 2" x 10' 11"
Balcony	4610 x 1665 mm	15' 1" x 5' 6"

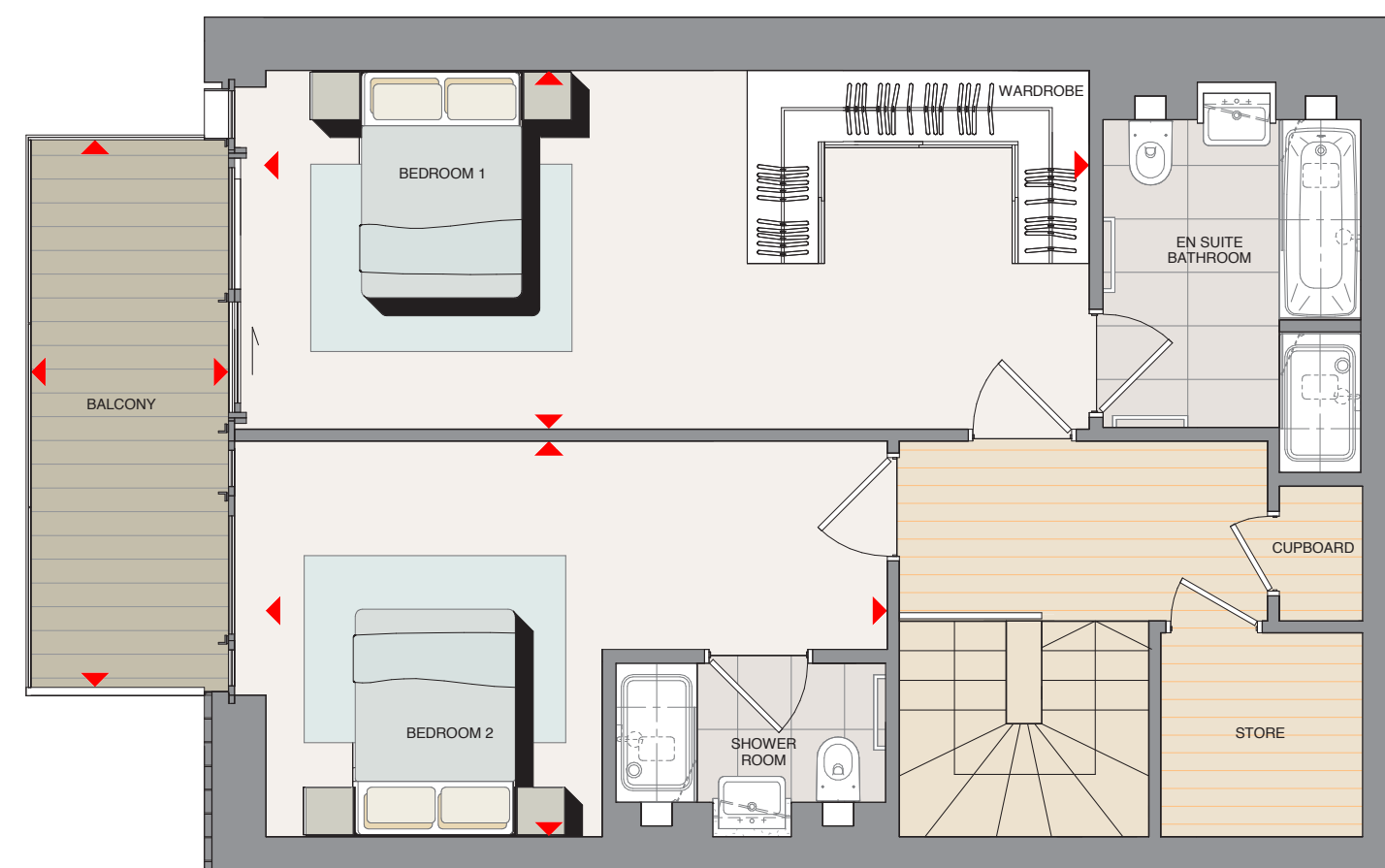

Apartment layouts provide approximate measurements and are indicative only. Dimensions, which are taken from the indicated points of measurement are for guidance only and are not intended to be used for carpet sizes, appliance space or items of furniture. Apartment areas are provided as gross internal areas under the RICS measuring practice. All measurements and areas may vary within a tolerance of 5%. Kitchen layouts are indicative only and are subject to change. Internal wardrobe layouts are indicative only and are subject to change. Services boxing size and location may vary. All balcony dimensions and areas are approximate and may vary within a tolerance of 10% subject to detailed design. Duplex stairs are indicative only and are subject to change.

KEY WM Indicative location of washing machine (not supplied)
 ▶ Dimension Arrows

Apartment layouts provide approximate measurements and are indicative only. Dimensions, which are taken from the indicated points of measurement are for guidance only and are not intended to be used for carpet sizes, appliance space or items of furniture. Apartment areas are provided as gross internal areas under the RICS measuring practice. All measurements and areas may vary within a tolerance of 5%. Kitchen layouts are indicative only and are subject to change. Internal wardrobe layouts are indicative only and are subject to change. Services boxing size and location may vary. All balcony dimensions and areas are approximate and may vary within a tolerance of 10% subject to detailed design. Duplex stairs are indicative only and are subject to change.

KEY WM Indicative location of washing machine (not supplied)
 ▶ Dimension Arrows

2 BEDROOM DUPLEX PENTHOUSE

TYPE 2.4.30

PLOT 1.20.560

APARTMENT AREA	95.78 sq.m	1031 sq.ft
Living/Dining/Kitchen	6380 x 4504 mm	20' 11" x 14' 9"
Balcony	6620 x 1500 mm	21' 9" x 4' 11"

SITE LOCATOR



FLOOR STACKER

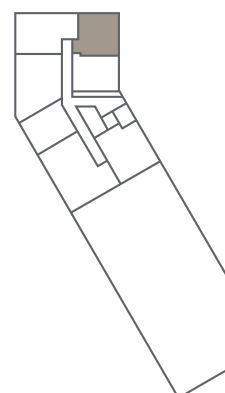

LEVEL 20

LOWER LEVEL

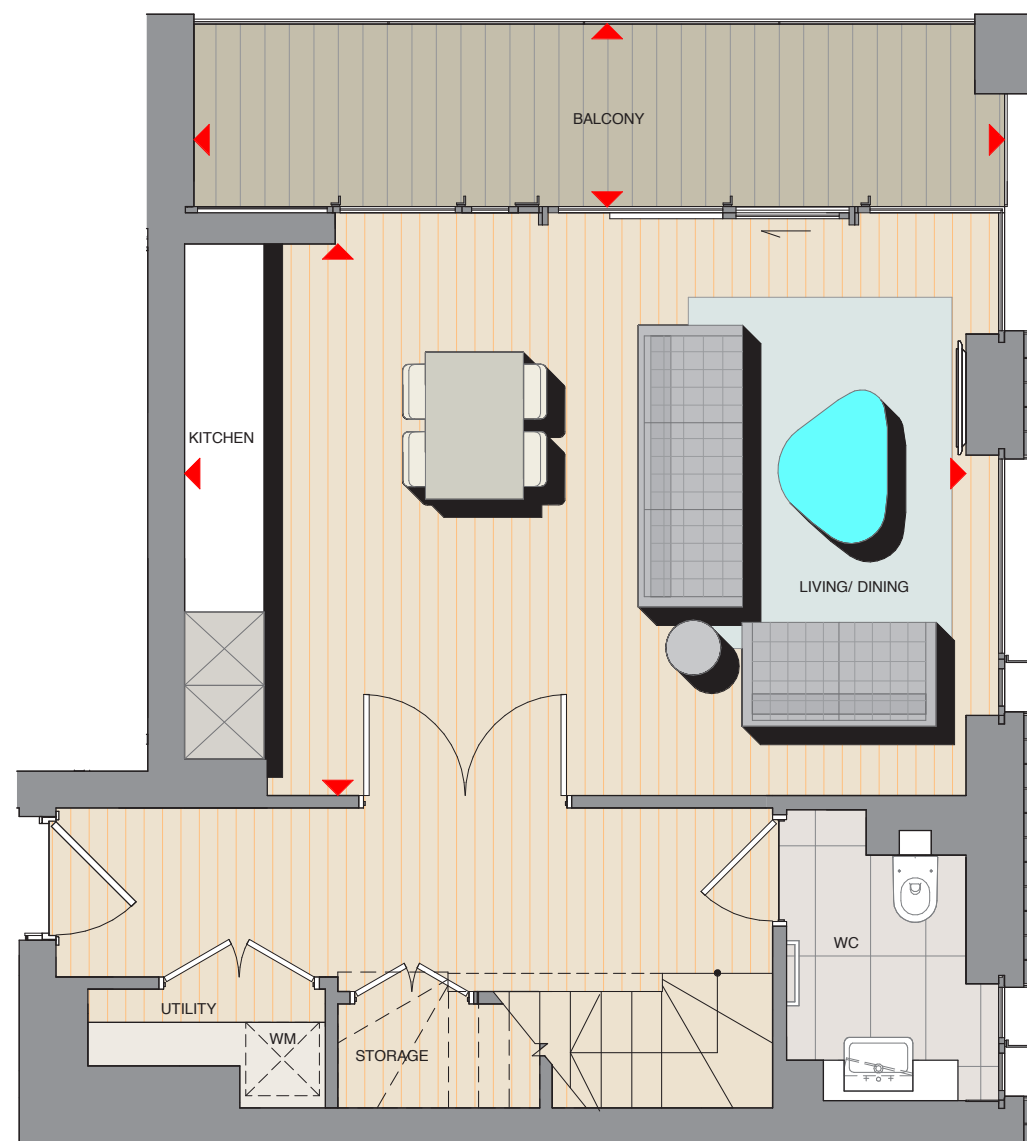

Apartment layouts provide approximate measurements and are indicative only. Dimensions, which are taken from the indicated points of measurement are for guidance only and are not intended to be used for carpet sizes, appliance space or items of furniture. Apartment areas are provided as gross internal areas under the RICS measuring practice. All measurements and areas may vary within a tolerance of 5%. Kitchen layouts are indicative only and are subject to change. Internal wardrobe layouts are indicative only and are subject to change. Services boxing size and location may vary. All balcony dimensions and areas are approximate and may vary within a tolerance of 10% subject to detailed design. Duplex stairs are indicative only and are subject to change.

KEY WM Indicative location of washing machine (not supplied)
 ▶ Dimension Arrows

SITE LOCATOR



FLOOR STACKER

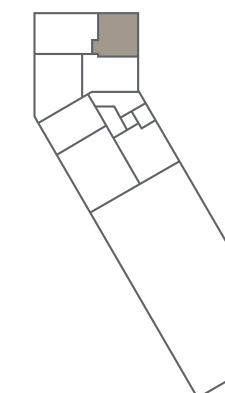

LEVEL 21

UPPER LEVEL

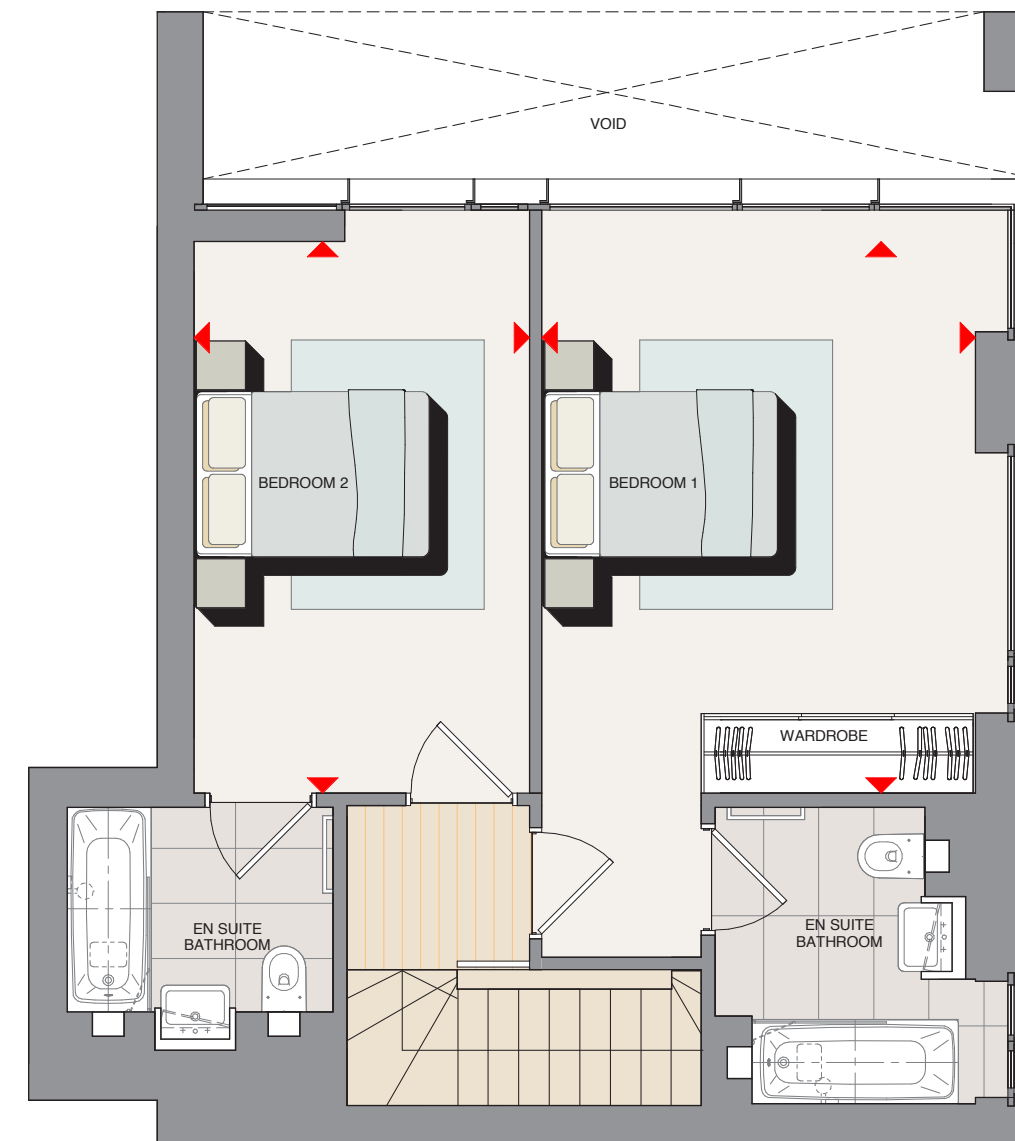

Apartment layouts provide approximate measurements and are indicative only. Dimensions, which are taken from the indicated points of measurement are for guidance only and are not intended to be used for carpet sizes, appliance space or items of furniture. Apartment areas are provided as gross internal areas under the RICS measuring practice. All measurements and areas may vary within a tolerance of 5%. Kitchen layouts are indicative only and are subject to change. Internal wardrobe layouts are indicative only and are subject to change. Services boxing size and location may vary. All balcony dimensions and areas are approximate and may vary within a tolerance of 10% subject to detailed design. Duplex stairs are indicative only and are subject to change.

KEY WM Indicative location of washing machine (not supplied)
 ▶ Dimension Arrows

2 BEDROOM DUPLEX PENTHOUSE

TYPE 2.4.31

PLOT 1.20.561

APARTMENT AREA	96.35 sq.m	1037 sq.ft
Living/Dining	5230 x 3465 mm	17' 2" x 11' 4"
Kitchen	3295 x 2300 mm	10' 10" x 7' 7"
Balcony	4140 x 1665 mm	13' 7" x 5' 6"

SITE LOCATOR



FLOOR STACKER

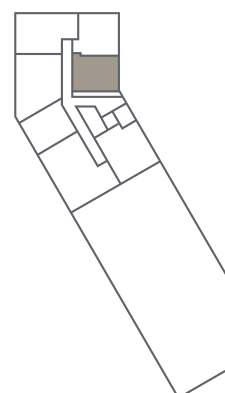

LOWER LEVEL

LEVEL 20

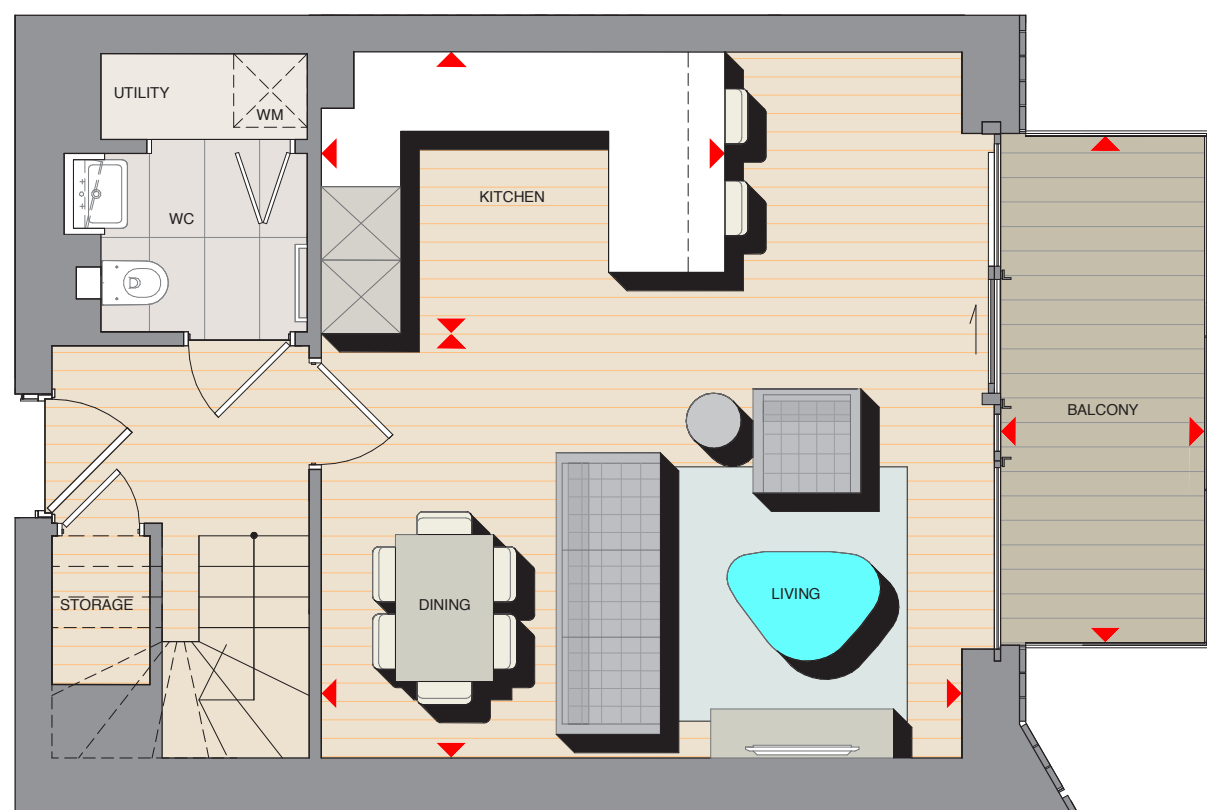

Apartment layouts provide approximate measurements and are indicative only. Dimensions, which are taken from the indicated points of measurement are for guidance only and are not intended to be used for carpet sizes, appliance space or items of furniture. Apartment areas are provided as gross internal areas under the RICS measuring practice. All measurements and areas may vary within a tolerance of 5%. Kitchen layouts are indicative only and are subject to change. Internal wardrobe layouts are indicative only and are subject to change. Services boxing size and location may vary. All balcony dimensions and areas are approximate and may vary within a tolerance of 10% subject to detailed design. Duplex stairs are indicative only and are subject to change.

KEY WM Indicative location of washing machine (not supplied)
▶ Dimension Arrows

SITE LOCATOR



FLOOR STACKER

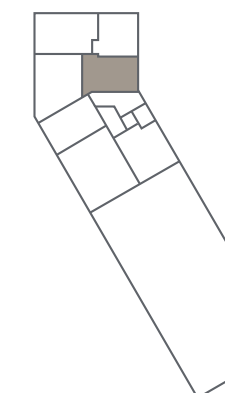

UPPER LEVEL

LEVEL 21

Bedroom 1	6580 x 2800 mm	21' 7" x 9' 2"
Bedroom 2	5230 x 2865 mm	17' 2" x 9' 5"
Balcony	4110 x 1665 mm	13' 6" x 5' 6"

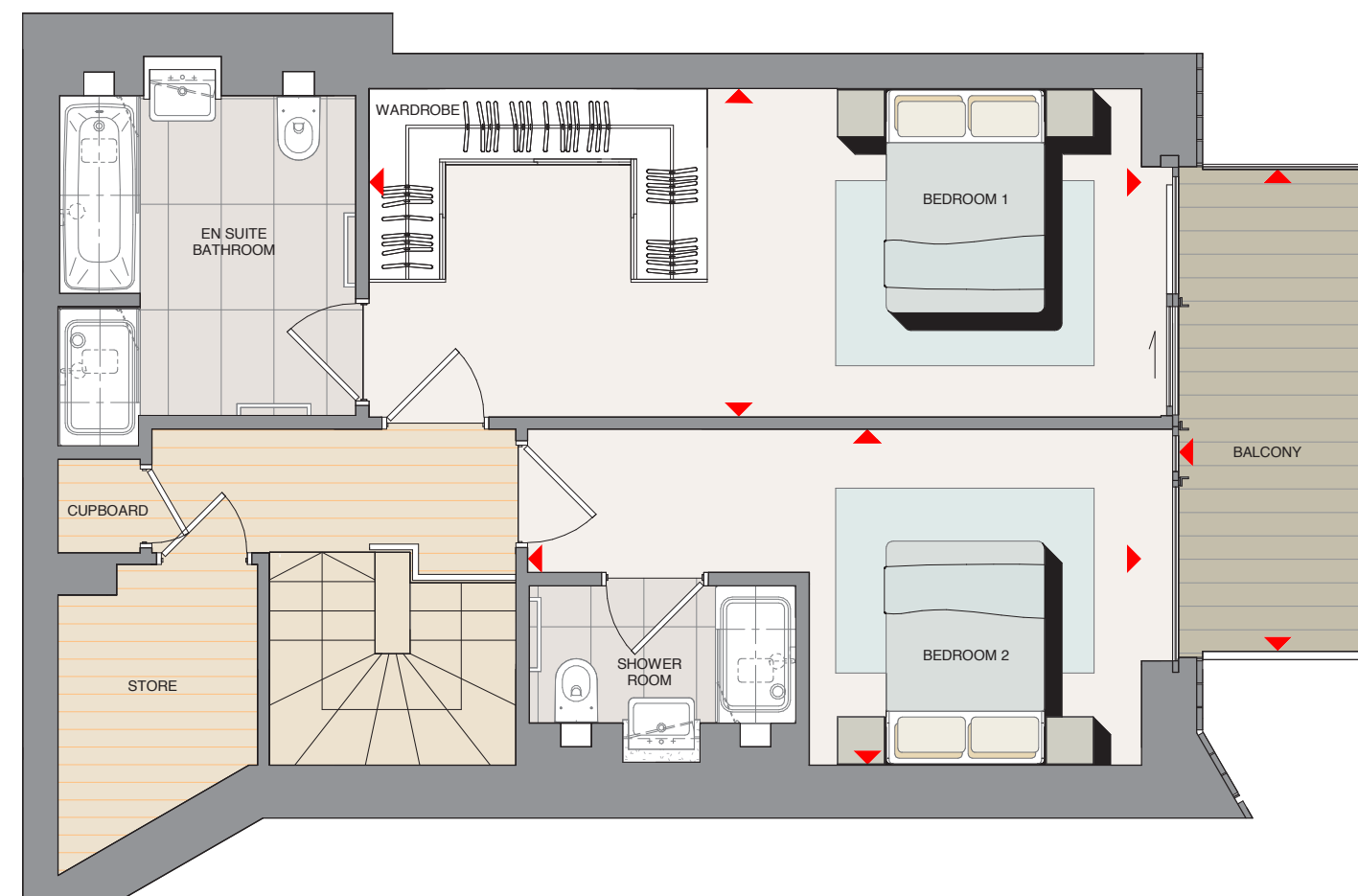

Apartment layouts provide approximate measurements and are indicative only. Dimensions, which are taken from the indicated points of measurement are for guidance only and are not intended to be used for carpet sizes, appliance space or items of furniture. Apartment areas are provided as gross internal areas under the RICS measuring practice. All measurements and areas may vary within a tolerance of 5%. Kitchen layouts are indicative only and are subject to change. Internal wardrobe layouts are indicative only and are subject to change. Services boxing size and location may vary. All balcony dimensions and areas are approximate and may vary within a tolerance of 10% subject to detailed design. Duplex stairs are indicative only and are subject to change.

KEY WM Indicative location of washing machine (not supplied)
▶ Dimension Arrows

2 BEDROOM DUPLEX PENTHOUSE

TYPE 2.4.32

PLOT 1.20.562

APARTMENT AREA	126.91 sq.m	1366 sq.ft
Living	5230 x 4850 mm	17' 2" x 15' 11"
Office	2625 x 2100 mm	8' 7" x 6' 11"
Kitchen/Dining	3880 x 2900 mm	12' 9" x 9' 6"
Balcony	7670 x 1500 mm	25' 2" x 4' 11"

SITE LOCATOR



FLOOR STACKER

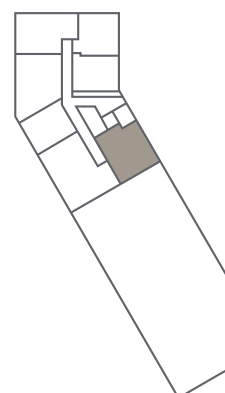

LEVEL 20

LOWER LEVEL

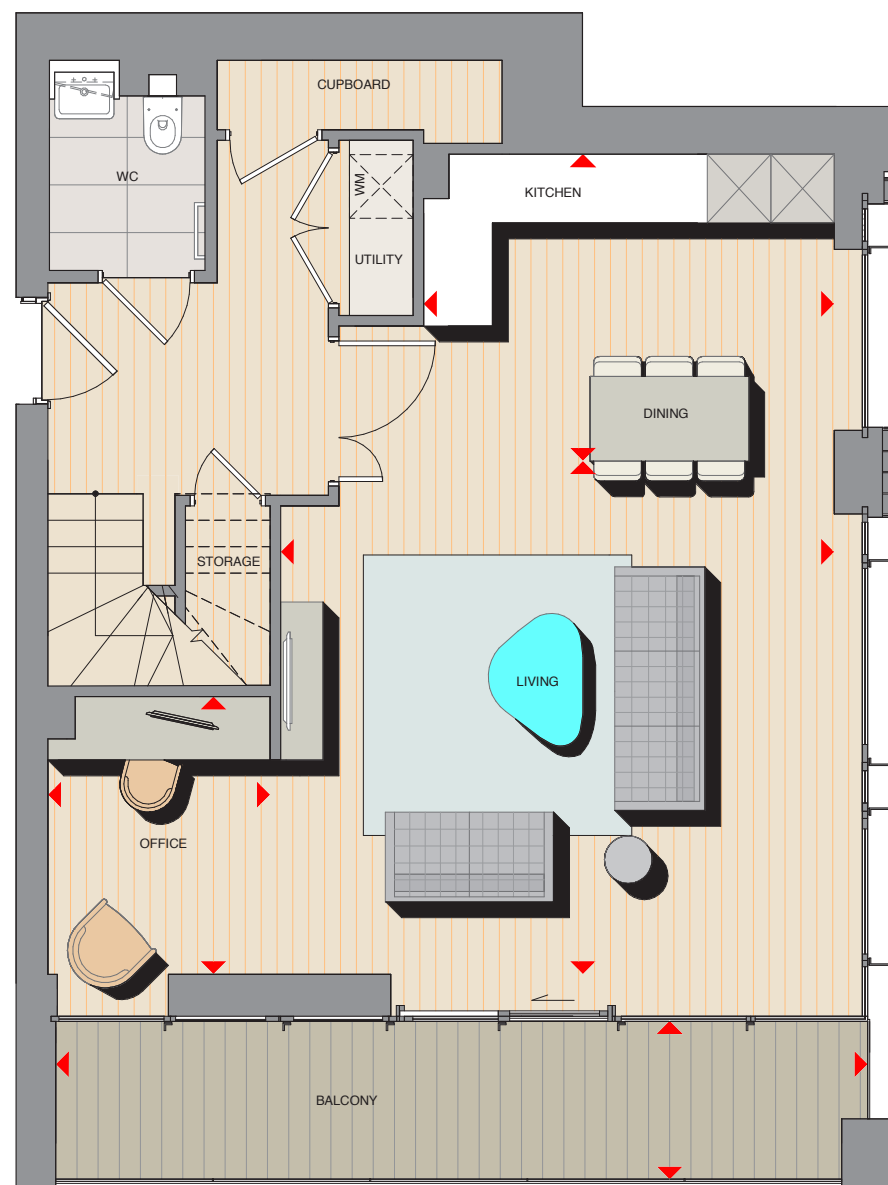

Apartment layouts provide approximate measurements and are indicative only. Dimensions, which are taken from the indicated points of measurement are for guidance only and are not intended to be used for carpet sizes, appliance space or items of furniture. Apartment areas are provided as gross internal areas under the RICS measuring practice. All measurements and areas may vary within a tolerance of 5%. Kitchen layouts are indicative only and are subject to change. Internal wardrobe layouts are indicative only and are subject to change. Services boxing size and location may vary. All balcony dimensions and areas are approximate and may vary within a tolerance of 10% subject to detailed design. Duplex stairs are indicative only and are subject to change.

KEY WM Indicative location of washing machine (not supplied)
▶ Dimension Arrows

SITE LOCATOR



FLOOR STACKER

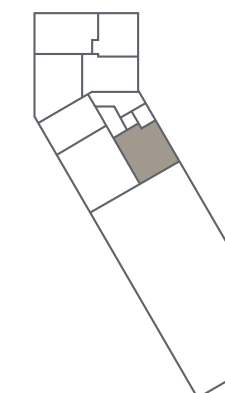

LEVEL 21

UPPER LEVEL

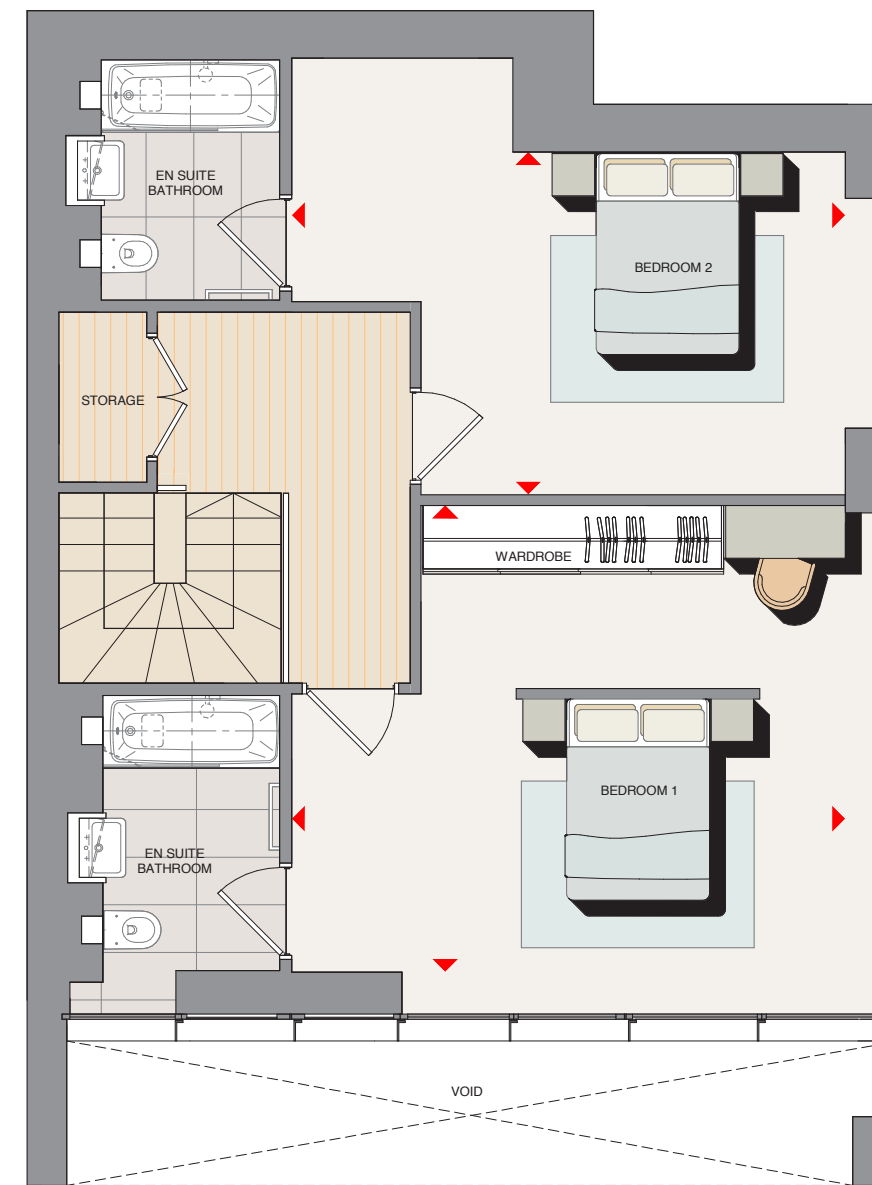

Apartment layouts provide approximate measurements and are indicative only. Dimensions, which are taken from the indicated points of measurement are for guidance only and are not intended to be used for carpet sizes, appliance space or items of furniture. Apartment areas are provided as gross internal areas under the RICS measuring practice. All measurements and areas may vary within a tolerance of 5%. Kitchen layouts are indicative only and are subject to change. Internal wardrobe layouts are indicative only and are subject to change. Services boxing size and location may vary. All balcony dimensions and areas are approximate and may vary within a tolerance of 10% subject to detailed design. Duplex stairs are indicative only and are subject to change.

KEY WM Indicative location of washing machine (not supplied)
▶ Dimension Arrows

3 BEDROOM APARTMENT

TYPE 3.6.47 (A)

PLOT 2.0.297

SITE LOCATOR



FLOOR STACKER

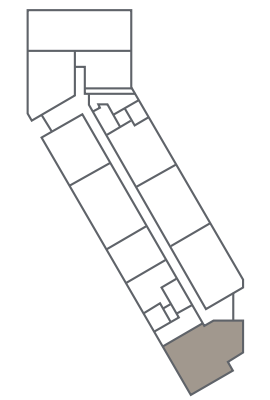

LEVEL 0

APARTMENT AREA	106.07 sq.m	1142 sq.ft
Living/Dining	7370 x 5700 mm	24' 2" x 18' 8"
Kitchen	3250 x 2350 mm	10' 8" x 7' 9"
Bedroom 1	5250 x 2750 mm	17' 3" x 9' 0"
Bedroom 2	4100 x 3450 mm	13' 5" x 11' 4"
Bedroom 3	4100 x 2950 mm	13' 5" x 9' 8"
Terrace 1	7020 x 1625 mm	23' 0" x 5' 4"
Terrace 2	3360 x 2700 mm	11' 0" x 8' 10"
Terrace 3	7745 x 1190 mm	25' 5" x 3' 11"
Terrace 4	10580 x 1625 mm	34' 9" x 5' 4"

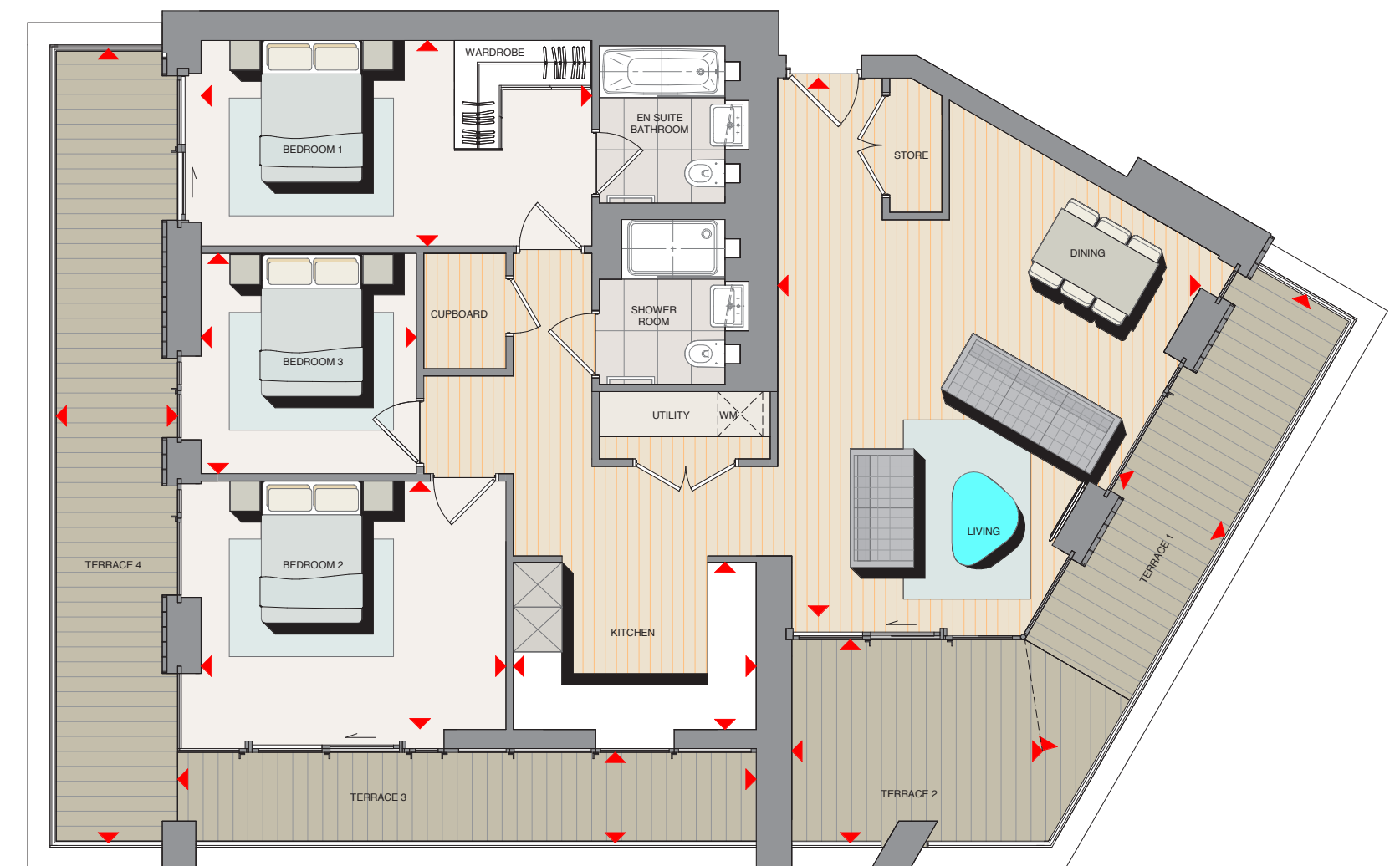

Apartment layouts provide approximate measurements and are indicative only. Dimensions, which are taken from the indicated points of measurement are for guidance only and are not intended to be used for carpet sizes, appliance space or items of furniture. Apartment areas are provided as gross internal areas under the RICS measuring practice. All measurements and areas may vary within a tolerance of 5%. Kitchen layouts are indicative only and are subject to change. Internal wardrobe layouts are indicative only and are subject to change. Services boxing size and location may vary. All balcony dimensions and areas are approximate and may vary within a tolerance of 10% subject to detailed design.

KEY WM Indicative location of washing machine (not supplied)
 ▶ Dimension Arrows

3 BEDROOM APARTMENT

TYPE 3.5.40 (A)

PLOT 2.0.305

APARTMENT AREA	85.71 sq.m	923 sq.ft
Living/Dining	5230 x 3160 mm	17' 2" x 10' 4"
Kitchen	3545 x 2200 mm	11' 8" x 7' 3"
Bedroom 1	5230 x 2950 mm	17' 2" x 9' 8"
Bedroom 2	4080 x 2765 mm	13' 5" x 9' 1"
Bedroom 3	4080 x 1905 mm	13' 5" x 6' 3"
Terrace	10884 x 1648 mm	35' 8" x 5' 5"

SITE LOCATOR



FLOOR STACKER

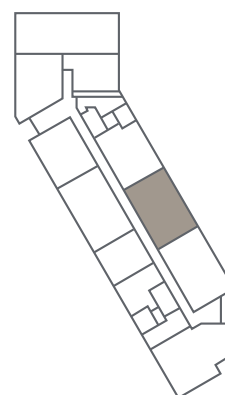

LEVEL 0

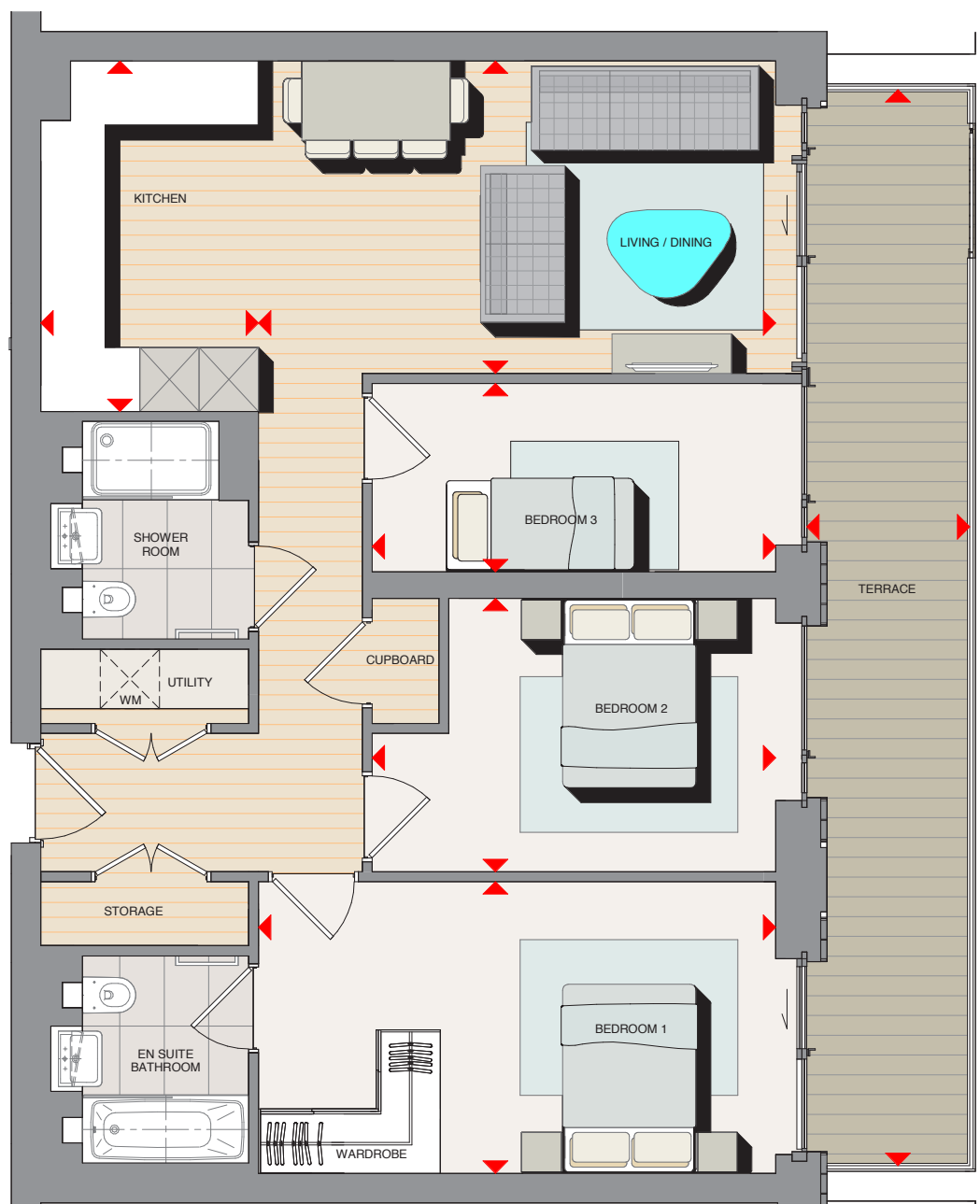

Apartment layouts provide approximate measurements and are indicative only. Dimensions, which are taken from the indicated points of measurement are for guidance only and are not intended to be used for carpet sizes, appliance space or items of furniture. Apartment areas are provided as gross internal areas under the RICS measuring practice. All measurements and areas may vary within a tolerance of 5%. Kitchen layouts are indicative only and are subject to change. Internal wardrobe layouts are indicative only and are subject to change. Services boxing size and location may vary. All balcony dimensions and areas are approximate and may vary within a tolerance of 10% subject to detailed design.

KEY WM Indicative location of washing machine (not supplied)
▶ Dimension Arrows

3 BEDROOM APARTMENT

TYPE 3.5.42 (A)

PLOT 2.0.306

APARTMENT AREA	92.80 sq.m	999 sq.ft
Living/Dining	5335 x 3615 mm	17' 6" x 11' 10"
Kitchen	3000 x 2100 mm	9' 10" x 6' 11"
Bedroom 1	5230 x 3000 mm	17' 2" x 9' 10"
Bedroom 3	4080 x 2150 mm	13' 5" x 7' 1"
Bedroom 2	4080 x 2915 mm	13' 5" x 9' 7"
Terrace	11409 x 1645 mm	37' 5" x 5' 5"

SITE LOCATOR



FLOOR STACKER

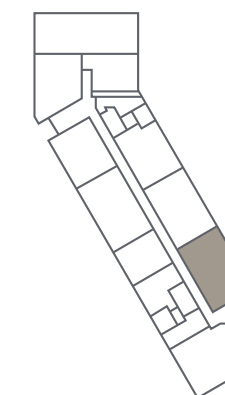

LEVEL 0

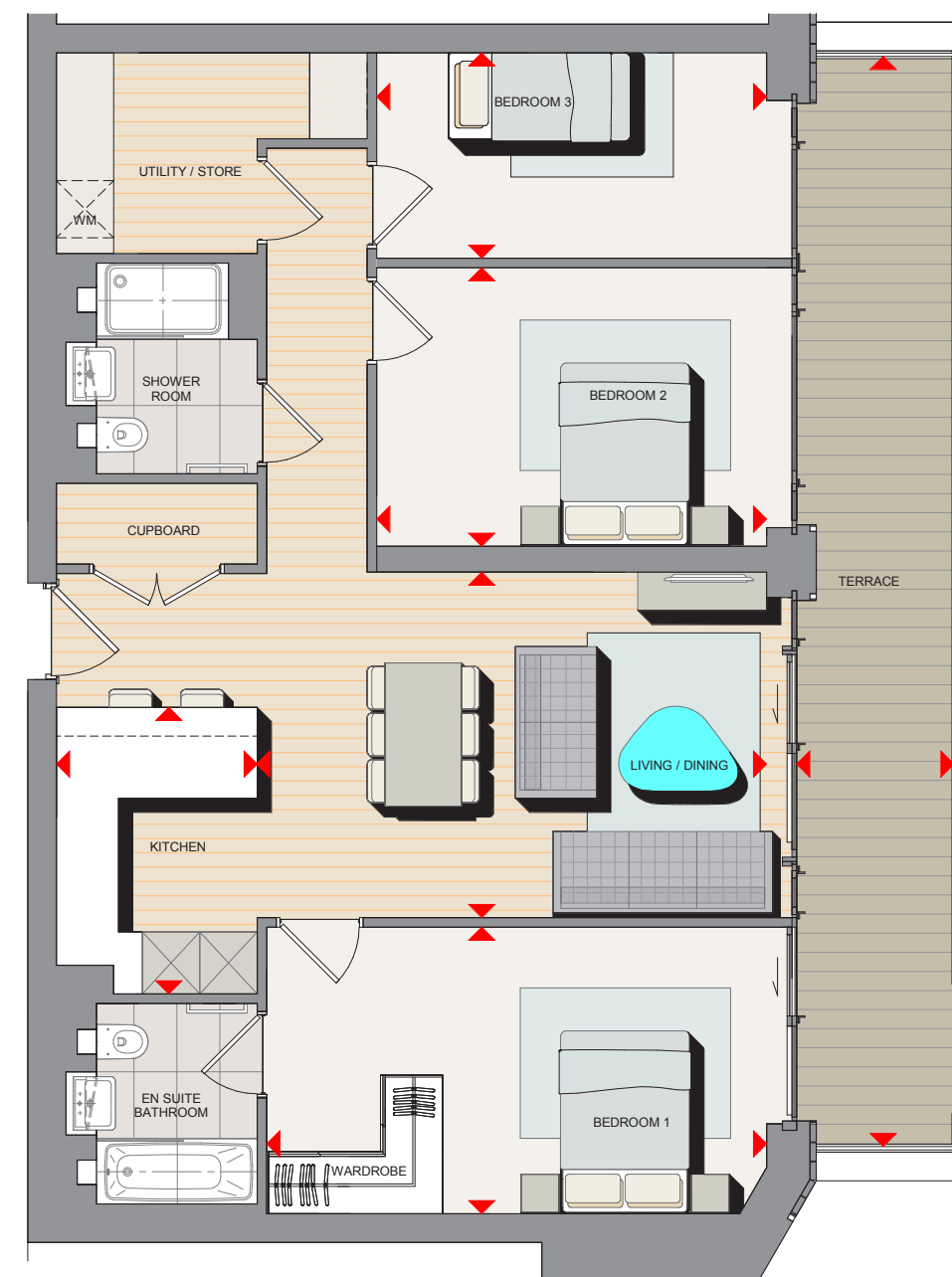

Apartment layouts provide approximate measurements and are indicative only. Dimensions, which are taken from the indicated points of measurement are for guidance only and are not intended to be used for carpet sizes, appliance space or items of furniture. Apartment areas are provided as gross internal areas under the RICS measuring practice. All measurements and areas may vary within a tolerance of 5%. Kitchen layouts are indicative only and are subject to change. Internal wardrobe layouts are indicative only and are subject to change. Services boxing size and location may vary. All balcony dimensions and areas are approximate and may vary within a tolerance of 10% subject to detailed design.

KEY WM Indicative location of washing machine (not supplied)
▶ Dimension Arrows

3 BEDROOM APARTMENT

TYPE 3.5.38

PLOT 1.2.328, 1.3.342, 1.4.356, 1.5.370, 1.6.384, 1.7.398, 1.8.412, 1.9.426, 1.10.440, 1.11.454, 1.12.468, 1.13.482, 1.14.496, 1.15.510, 1.16.524, 1.17.538, 1.18.548, 1.19.554

APARTMENT AREA	93.93 sq.m	1011 sq.ft
Living/Dining/ Kitchen	6380 x 4868 mm	20' 11" x 16' 0"
Bedroom 1	5230 x 3050 mm	17' 2" x 10' 0"
Bedroom 2	3630 x 2710 mm	11' 11" x 8' 11"
Bedroom 3	3630 x 2061 mm	11' 11" x 6' 9"
Balcony 1	6620 x 1500 mm	21' 9" x 4' 11"
Balcony 2	4140 x 1665 mm	13' 7" x 5' 6"

SITE LOCATOR



FLOOR STACKER

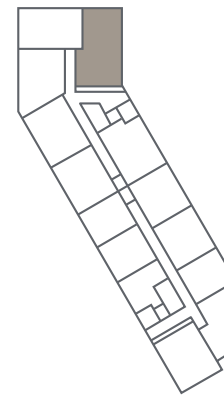

LEVELS 2-19

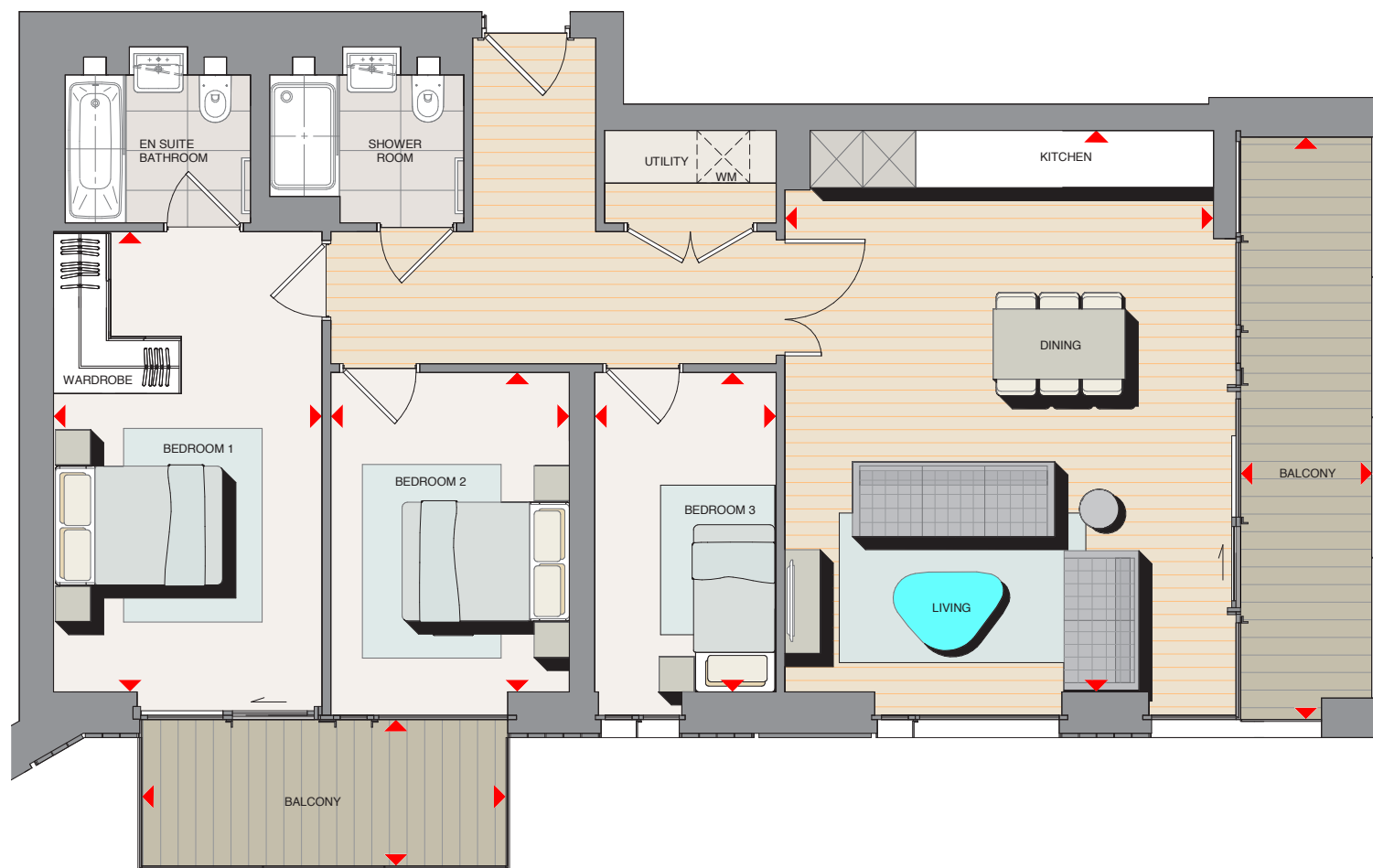

Apartment layouts provide approximate measurements and are indicative only. Dimensions, which are taken from the indicated points of measurement are for guidance only and are not intended to be used for carpet sizes, appliance space or items of furniture. Apartment areas are provided as gross internal areas under the RICS measuring practice. All measurements and areas may vary within a tolerance of 5%. Kitchen layouts are indicative only and are subject to change. Internal wardrobe layouts are indicative only and are subject to change. Services boxing size and location may vary. All balcony dimensions and areas are approximate and may vary within a tolerance of 10% subject to detailed design.

KEY WM Indicative location of washing machine (not supplied)
 ▶ Dimension Arrows

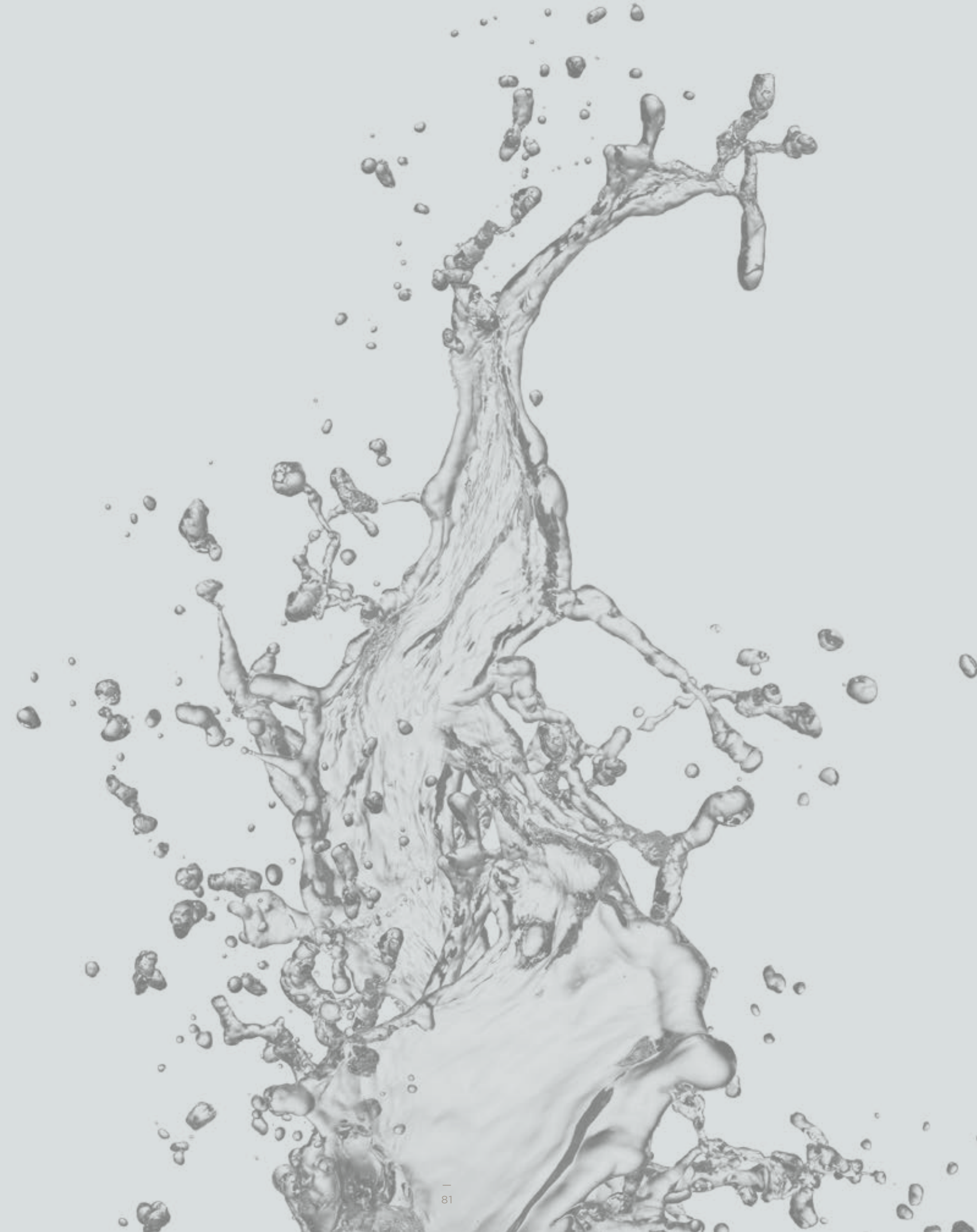

3 BEDROOM DUPLEX PENTHOUSE

TYPE 3.6.49

PLOT 1.20.556

APARTMENT AREA	183.33 sq.m	1973 sq.ft
Living/Dining	6915 x 6340 mm	22' 8" x 20' 10"
Kitchen	4050 x 2890 mm	13' 3" x 9' 6"
Office	3685 x 3340 mm	12' 1" x 10' 11"
Balcony	9470 x 1500 mm	31' 1" x 4' 11"

SITE LOCATOR



FLOOR STACKER

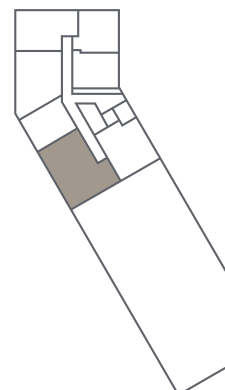

LEVEL 20

LOWER LEVEL

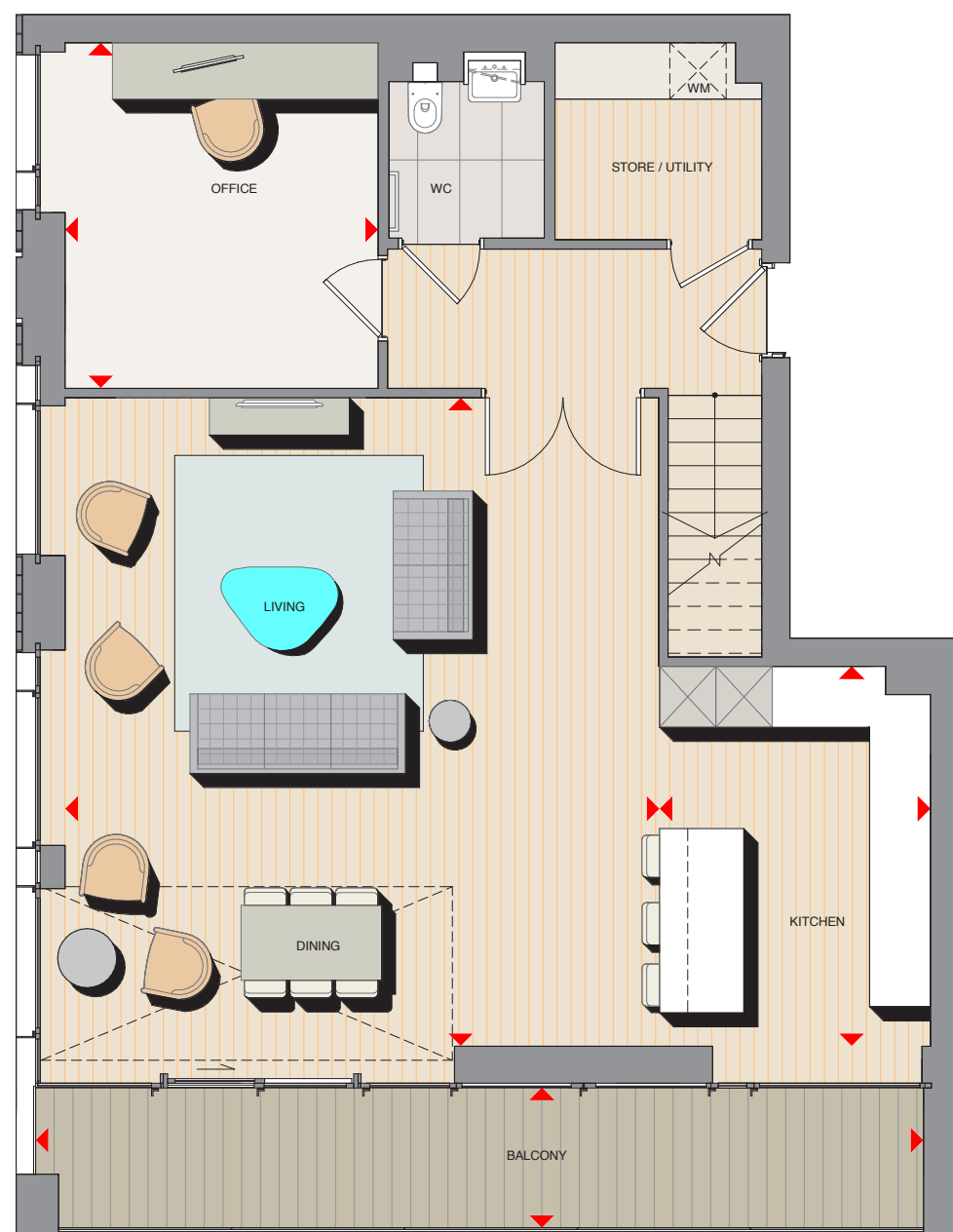

Apartment layouts provide approximate measurements and are indicative only. Dimensions, which are taken from the indicated points of measurement are for guidance only and are not intended to be used for carpet sizes, appliance space or items of furniture. Apartment areas are provided as gross internal areas under the RICS measuring practice. All measurements and areas may vary within a tolerance of 5%. Kitchen layouts are indicative only and are subject to change. Internal wardrobe layouts are indicative only and are subject to change. Services boxing size and location may vary. All balcony dimensions and areas are approximate and may vary within a tolerance of 10% subject to detailed design. Duplex stairs are indicative only and are subject to change.

KEY WM Indicative location of washing machine (not supplied)
▶ Dimension Arrows

SITE LOCATOR



FLOOR STACKER

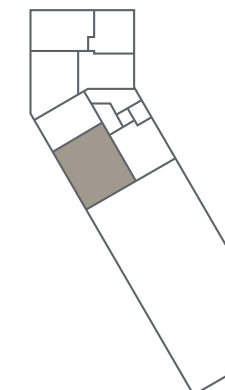

LEVEL 21

UPPER LEVEL

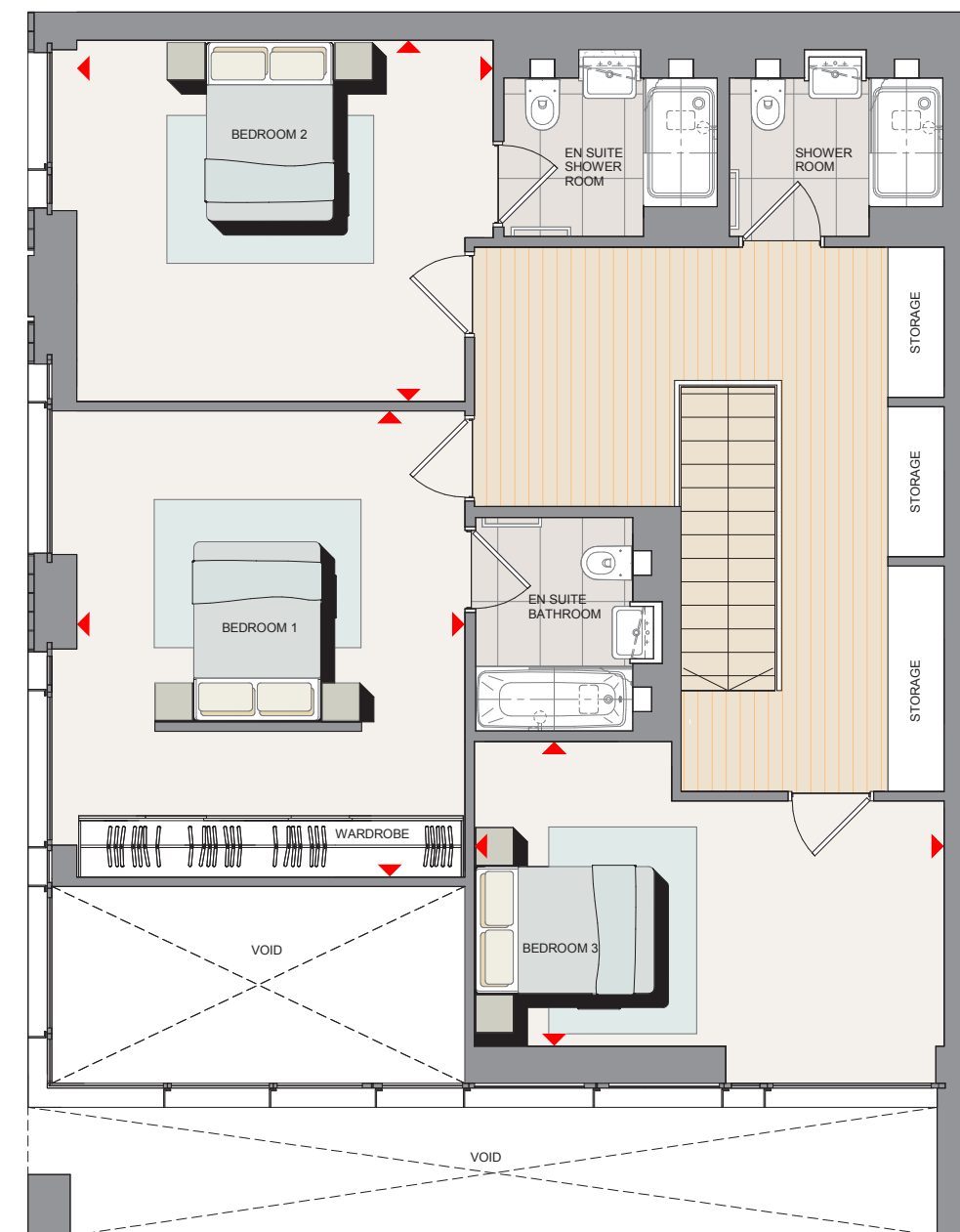

Apartment layouts provide approximate measurements and are indicative only. Dimensions, which are taken from the indicated points of measurement are for guidance only and are not intended to be used for carpet sizes, appliance space or items of furniture. Apartment areas are provided as gross internal areas under the RICS measuring practice. All measurements and areas may vary within a tolerance of 5%. Kitchen layouts are indicative only and are subject to change. Internal wardrobe layouts are indicative only and are subject to change. Services boxing size and location may vary. All balcony dimensions and areas are approximate and may vary within a tolerance of 10% subject to detailed design. Duplex stairs are indicative only and are subject to change.

KEY WM Indicative location of washing machine (not supplied)
▶ Dimension Arrows

3 BEDROOM DUPLEX PENTHOUSE

TYPE 3.5.46

PLOT 1.20.558

APARTMENT AREA	138.42 sq.m	1490 sq.ft
Living/Dining	5840 x 3880 mm	19' 2" x 12' 9"
Kitchen	3545 x 3395 mm	11' 8" x 11' 2"
Office	3650 x 2825 mm	12' 0" x 9' 3"
Balcony	4765 x 1665 mm	15' 8" x 5' 6"

SITE LOCATOR



FLOOR STACKER

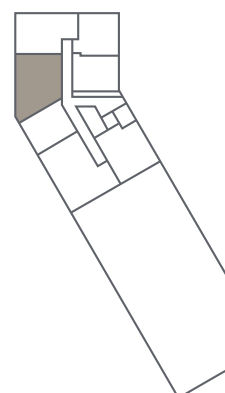

LOWER LEVEL

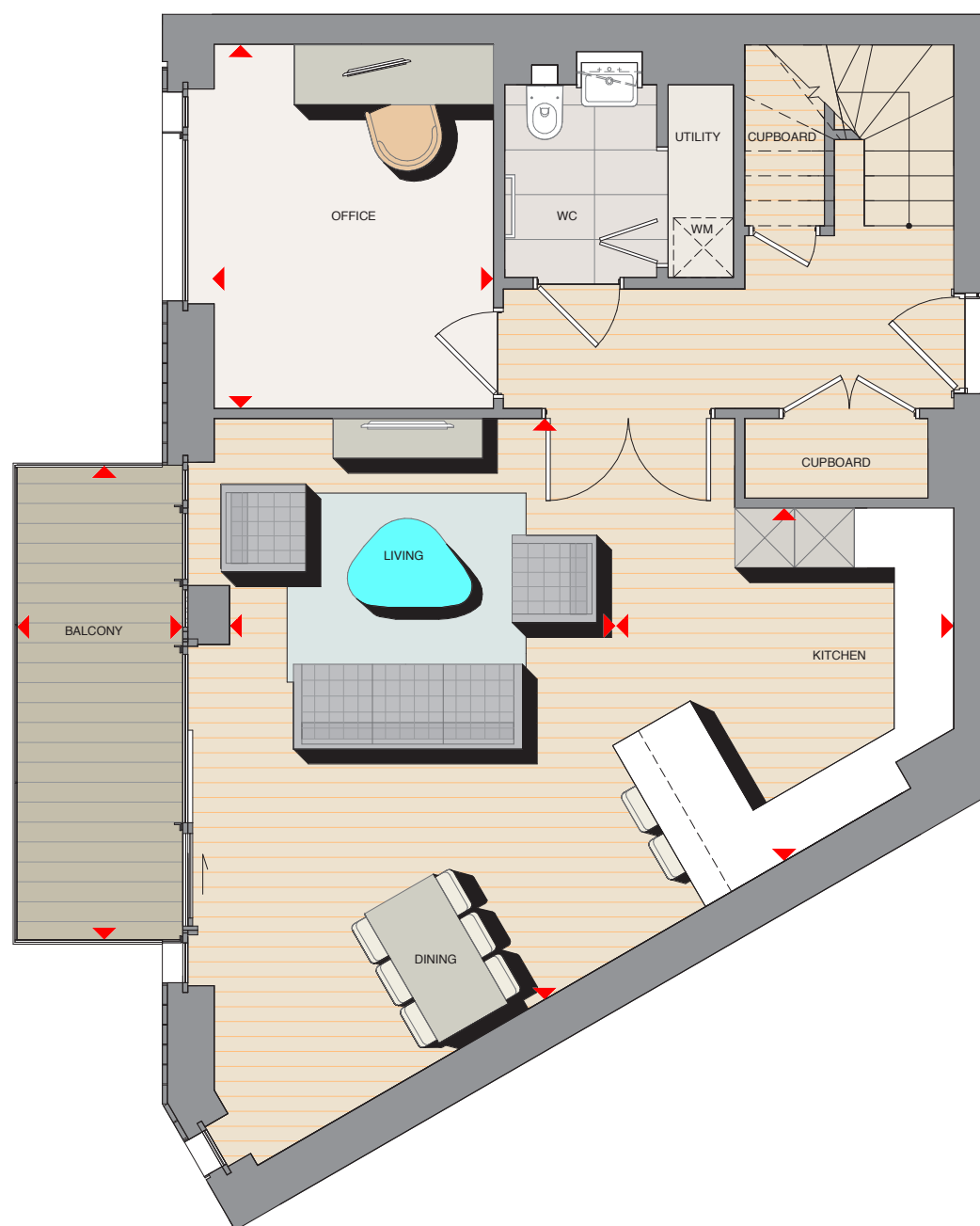

LEVEL 20

Apartment layouts provide approximate measurements and are indicative only. Dimensions, which are taken from the indicated points of measurement are for guidance only and are not intended to be used for carpet sizes, appliance space or items of furniture. Apartment areas are provided as gross internal areas under the RICS measuring practice. All measurements and areas may vary within a tolerance of 5%. Kitchen layouts are indicative only and are subject to change. Internal wardrobe layouts are indicative only and are subject to change. Services boxing size and location may vary. All balcony dimensions and areas are approximate and may vary within a tolerance of 10% subject to detailed design. Duplex stairs are indicative only and are subject to change.

KEY WM Indicative location of washing machine (not supplied)
▶ Dimension Arrows

SITE LOCATOR



FLOOR STACKER

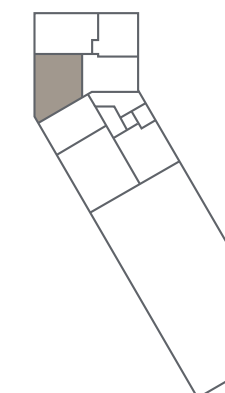

Bedroom 1	7430 x 4113 mm	24' 5" x 13' 6"
Bedroom 2	2650 x 3930 mm	8' 8" x 12' 11"
Bedroom 3	2852 x 2830 mm	9' 4" x 9' 3"
Balcony	4745 x 1665 mm	15' 7" x 5' 6"

UPPER LEVEL

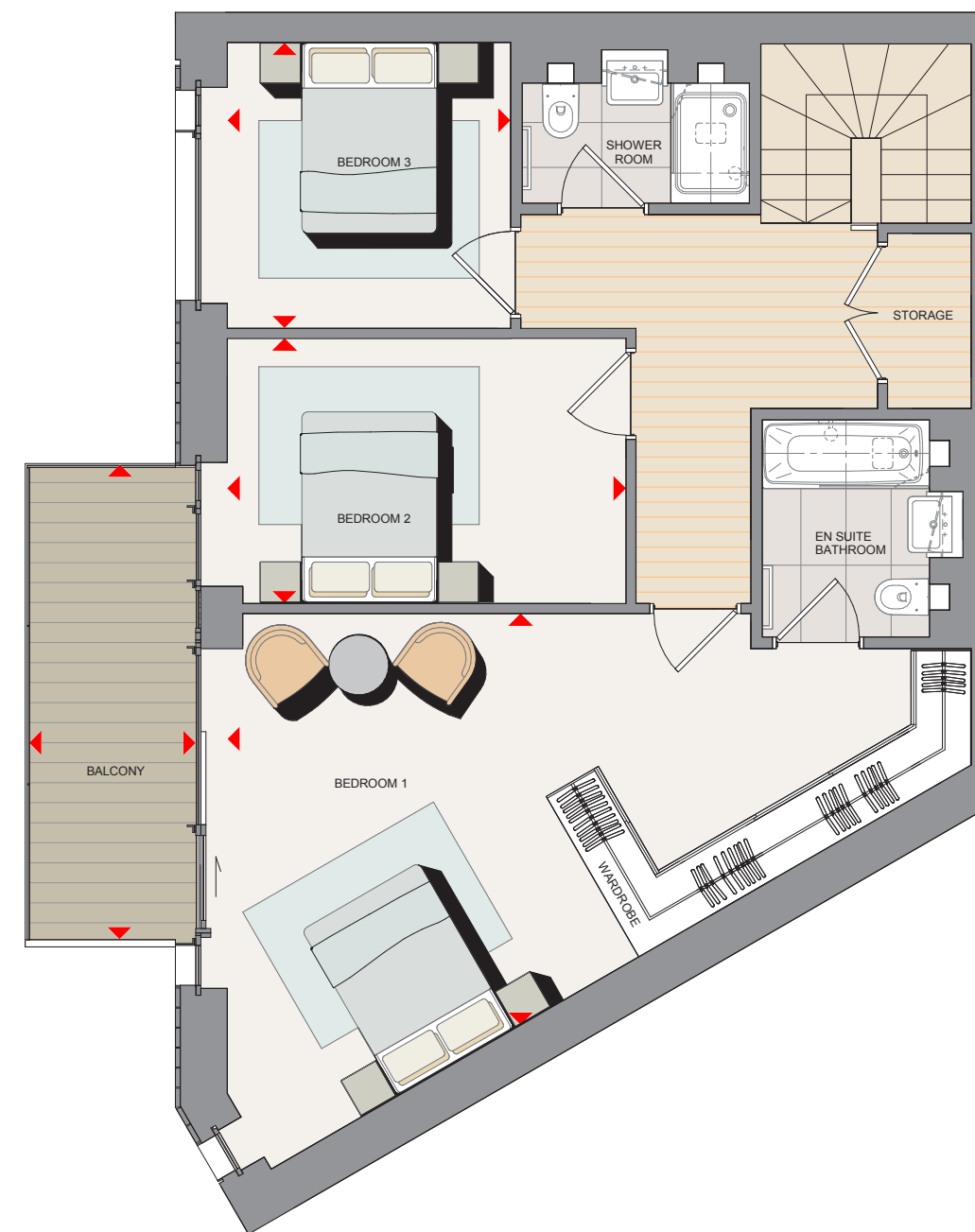

LEVEL 21

Apartment layouts provide approximate measurements and are indicative only. Dimensions, which are taken from the indicated points of measurement are for guidance only and are not intended to be used for carpet sizes, appliance space or items of furniture. Apartment areas are provided as gross internal areas under the RICS measuring practice. All measurements and areas may vary within a tolerance of 5%. Kitchen layouts are indicative only and are subject to change. Internal wardrobe layouts are indicative only and are subject to change. Services boxing size and location may vary. All balcony dimensions and areas are approximate and may vary within a tolerance of 10% subject to detailed design. Duplex stairs are indicative only and are subject to change.

KEY WM Indicative location of washing machine (not supplied)
▶ Dimension Arrows

3 BEDROOM DUPLEX PENTHOUSE

TYPE 3.5.45

PLOT 1.20.559

APARTMENT AREA	129.63 sq.m	1395 sq.ft
Living/Dining	7530 x 4250 mm	24' 8" x 13' 11"
Kitchen	4250 x 2750 mm	13' 11" x 9' 0"
Balcony	10520 x 1500 mm	34' 6" x 4' 11"

SITE LOCATOR



FLOOR STACKER

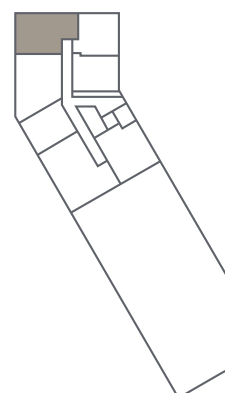

LOWER LEVEL

LEVEL 20

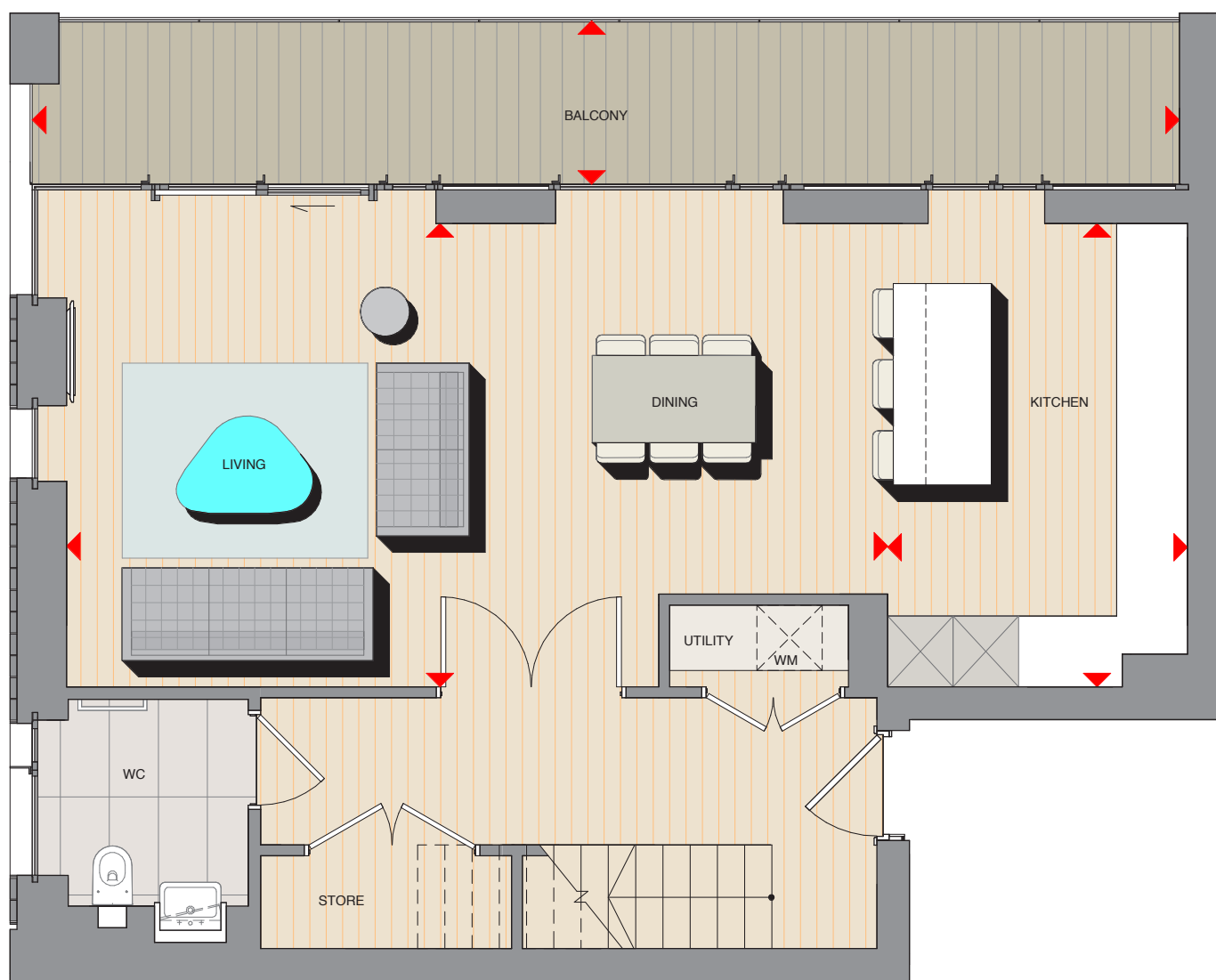

Apartment layouts provide approximate measurements and are indicative only. Dimensions, which are taken from the indicated points of measurement are for guidance only and are not intended to be used for carpet sizes, appliance space or items of furniture. Apartment areas are provided as gross internal areas under the RICS measuring practice. All measurements and areas may vary within a tolerance of 5%. Kitchen layouts are indicative only and are subject to change. Internal wardrobe layouts are indicative only and are subject to change. Services boxing size and location may vary. All balcony dimensions and areas are approximate and may vary within a tolerance of 10% subject to detailed design. Duplex stairs are indicative only and are subject to change.

KEY WM Indicative location of washing machine (not supplied)
 ▶ Dimension Arrows

SITE LOCATOR



FLOOR STACKER

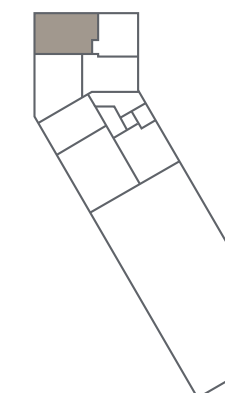

UPPER LEVEL

LEVEL 21

Bedroom 1	4410 x 3730 mm	14' 6" x 12' 3"
Bedroom 2	4250 x 2994 mm	13' 11" x 9' 10"
Bedroom 3	3110 x 3356 mm	10' 2" x 11' 0"

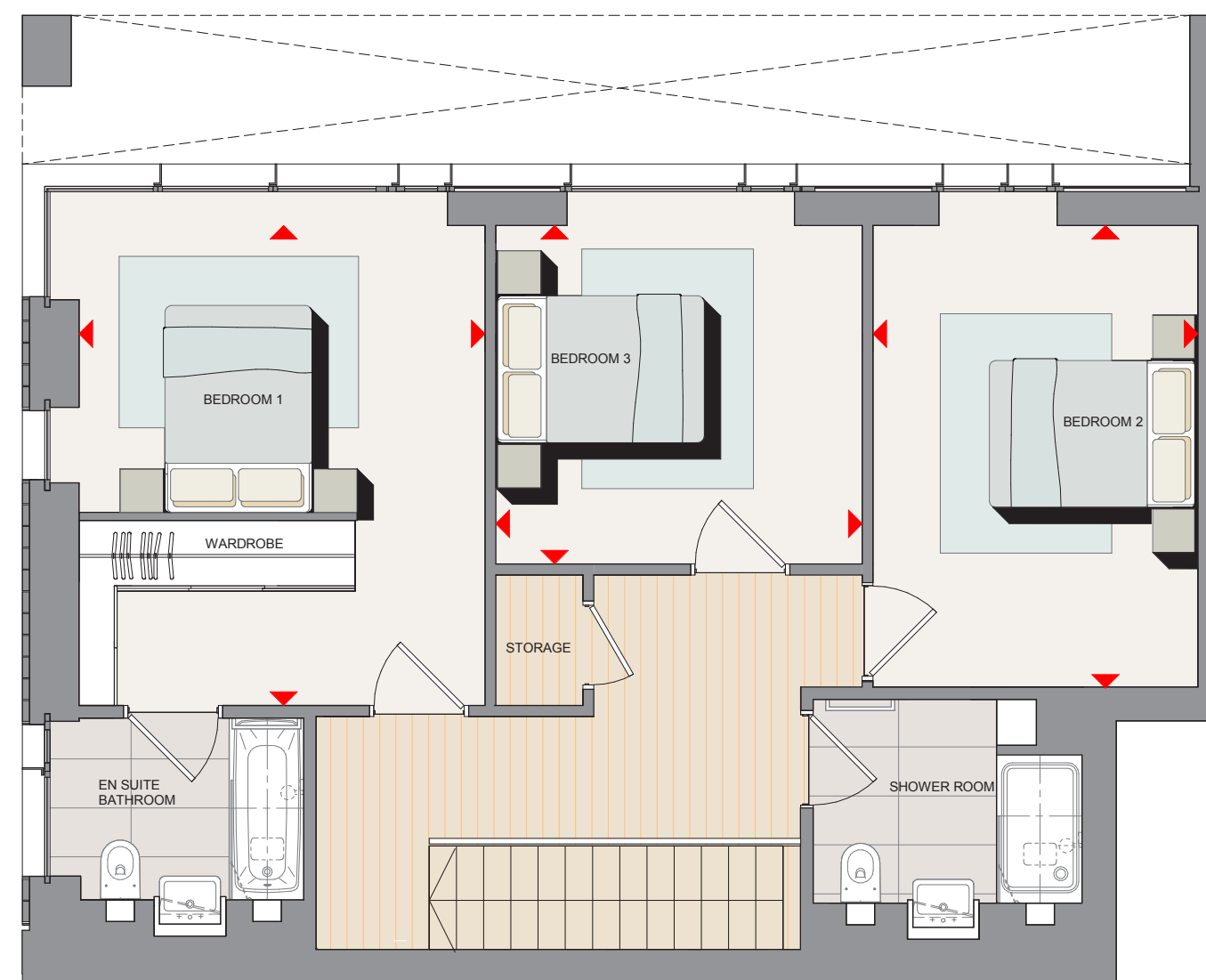

Apartment layouts provide approximate measurements and are indicative only. Dimensions, which are taken from the indicated points of measurement are for guidance only and are not intended to be used for carpet sizes, appliance space or items of furniture. Apartment areas are provided as gross internal areas under the RICS measuring practice. All measurements and areas may vary within a tolerance of 5%. Kitchen layouts are indicative only and are subject to change. Internal wardrobe layouts are indicative only and are subject to change. Services boxing size and location may vary. All balcony dimensions and areas are approximate and may vary within a tolerance of 10% subject to detailed design. Duplex stairs are indicative only and are subject to change.

KEY WM Indicative location of washing machine (not supplied)
 ▶ Dimension Arrows

CONTACT US



SALES AND MARKETING SUITE
IMPERIAL BUILDING,
NO. 2 DUKE OF WELLINGTON AVENUE,
WOOLWICH, LONDON, SE18 6FR

CONTACT
T: 020 8331 7130
E: SALES.ROYALARSENAL@BERKELEYHOMES.CO.UK
WWW.WATERFRONTROYALARSENAL.CO.UK



The information in this document is indicative and is intended to act as a guide only as to the finished product. Accordingly, due to Berkeley's policy of continuous improvement, the finished product may vary from the information provided. These particulars should not be relied upon as accurately describing any of the specific matters described by any order under the Property Misdescriptions Act 1991. This information does not constitute a contract, or warranty. The dimensions given on plans are subject to minor variations and are not intended to be used for carpet sizes, appliance sizes or items of furniture. Royal Arsenal Riverside and Waterfront are marketing names and will not necessarily form part of the approved postal address. Applicants are advised to contact Berkeley to ascertain the availability of any particular property. Sold subject to planning permission. Z459/O5CA/0916



